

**PROPOSED PHASING
CYCLING NETWORK
SHORT TERM (1 TO 5 YEARS)
- RURAL AREA -**
CITY OF KINGSTON ACTIVE
TRANSPORTATION PLAN
Walk 'n' Roll Kingston

Facility Type

Existing	Proposed
In-Boulevard Trail	Blue dashed line
Cycle Track	Red dashed line
Buffered Bike Lane	Purple dashed line
Bike Lane	Orange dashed line
Signed Route with Sharrows	Pink dashed line
Signed Route	Yellow dashed line
Buffered Paved Shoulder	Light green dashed line
Paved Shoulder	Dark green dashed line
Multi-Use Trail	Brown dashed line

Proposed Phasing

- Short Term (0-5 Years): Light green shaded area

Reference Layers

- Municipal Border: Grey outline
- Built Up Area: Light grey fill
- Park: Green fill
- Envir. Protection Area: Light green fill
- CRCA Lands: Dark green fill
- Hydro One Easement: Yellow hatched area
- Highway / Freeway: Thick grey line
- Arterial Road: Medium grey line
- Collector Road: Thin grey line
- Local Road: Dotted grey line
- Service Road / Lane: Dashed grey line
- Proposed Road: Dotted grey line
- Railway: Grey line with cross-ticks
- School / University: Blue circle with 'S' or 'U'
- Connection to Surrounding Municipalities: Red circle with arrow

Data Sources: City of Kingston and Government of Ontario.
Map Created By: WSP Canada

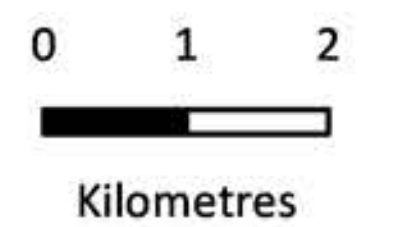

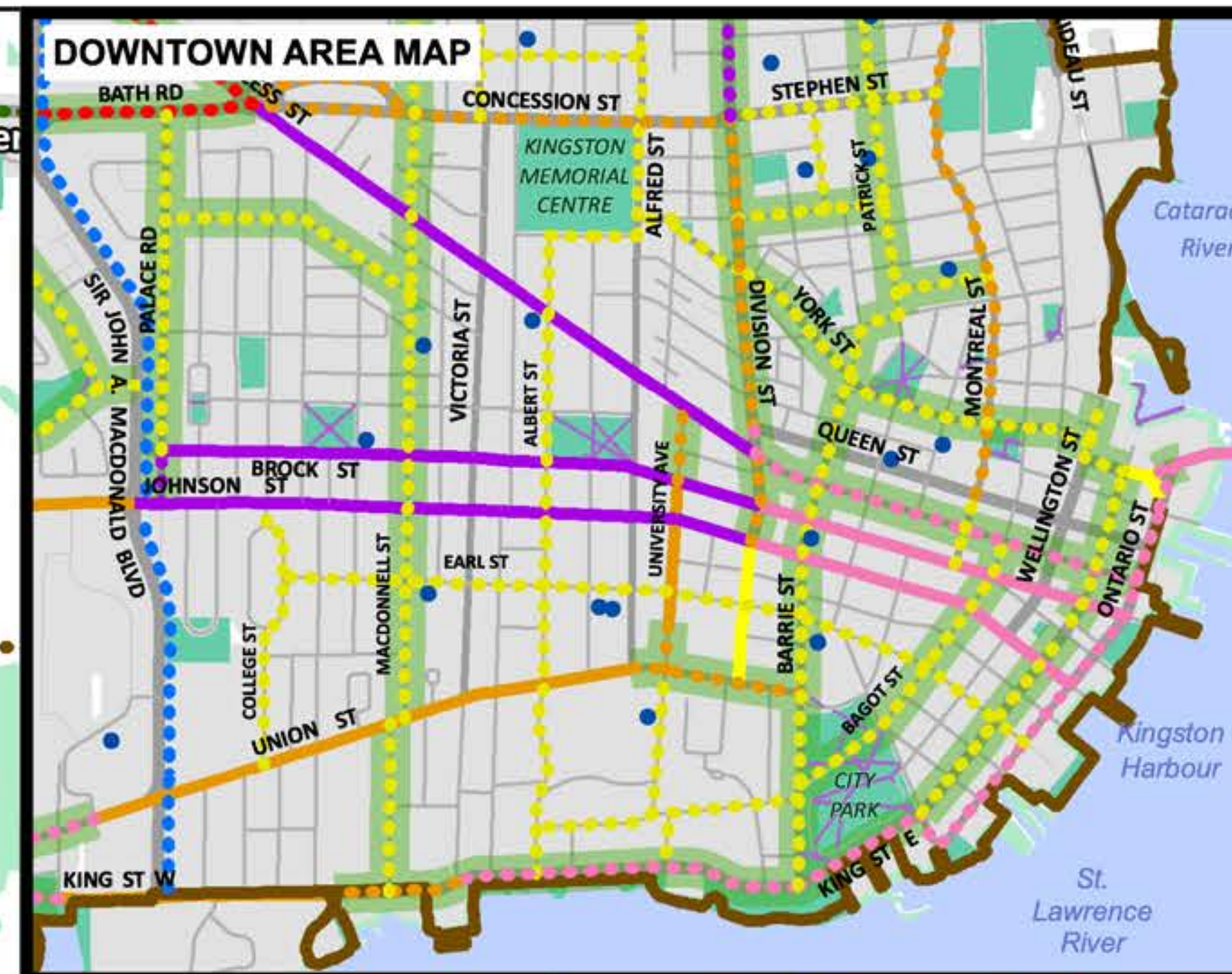
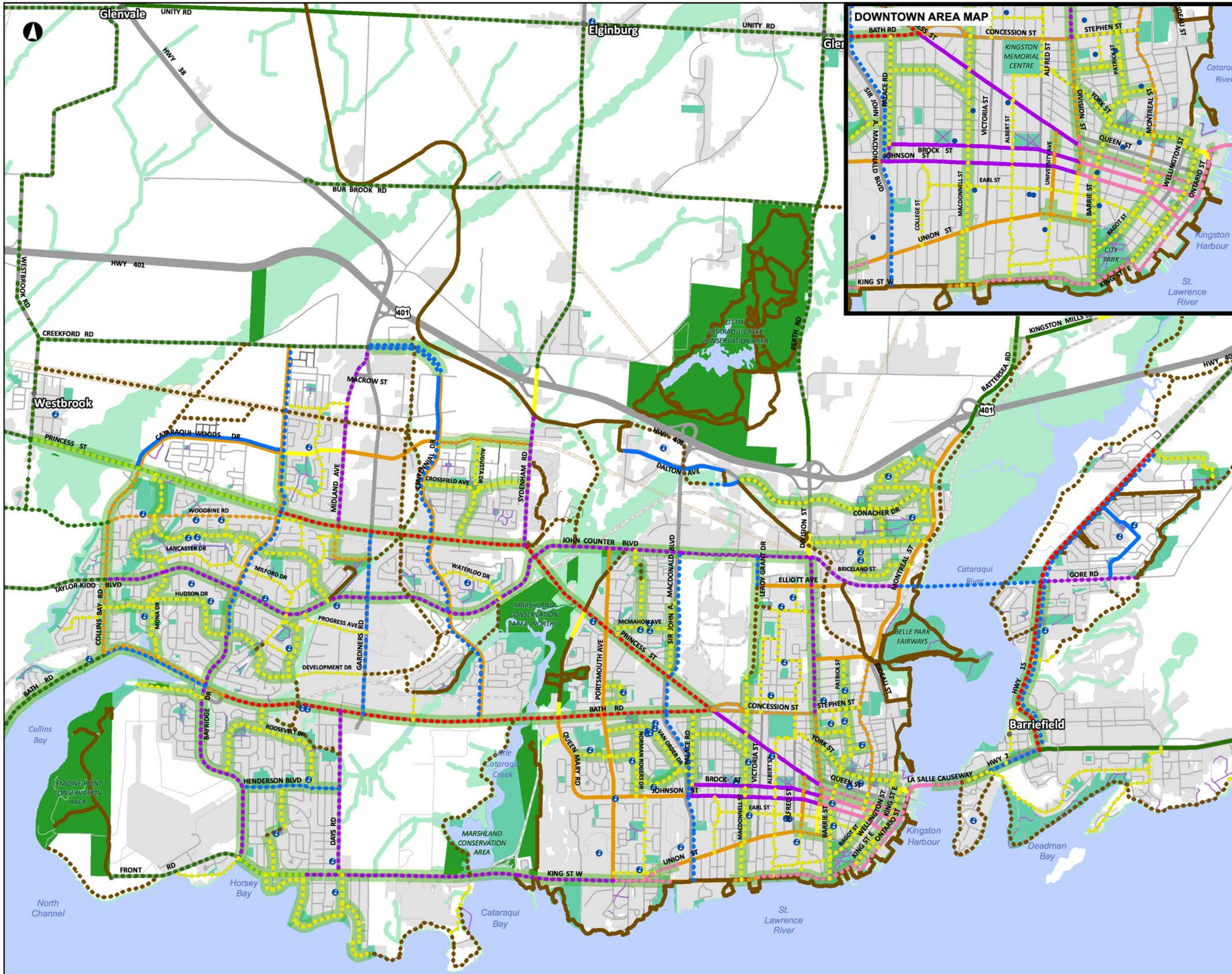

**PROPOSED PHASING
CYCLING NETWORK
SHORT TERM (1 TO 5 YEARS)
- URBAN AREA -**

CITY OF KINGSTON ACTIVE
TRANSPORTATION PLAN

Walk 'n' Roll Kingston

Facility Type

- | Existing | Proposed |
|----------------------------|----------------------------|
| In-Boulevard Trail | In-Boulevard Trail |
| Cycle Track | Cycle Track |
| Buffered Bike Lane | Buffered Bike Lane |
| Bike Lane | Bike Lane |
| Signed Route with Sharrows | Signed Route with Sharrows |
| Signed Route | Signed Route |
| Buffered Paved Shoulder | Buffered Paved Shoulder |
| Paved Shoulder | Paved Shoulder |
| Multi-Use Trail | Multi-Use Trail |
| Path | Path |

Proposed Phasing

- Short Term (0-5 Years)

Reference Layers

- Municipal Border
- Built Up Area
- Park
- Envir. Protection Area
- CRCA Lands
- Hydro One Easement
- Highway / Freeway
- Arterial Road
- Collector Road
- Local Road
- Service Road / Lane
- Proposed Road
- Railway
- School / University

Data Sources: City of Kingston
and Government of Ontario.
Map Created By: WSP Canada

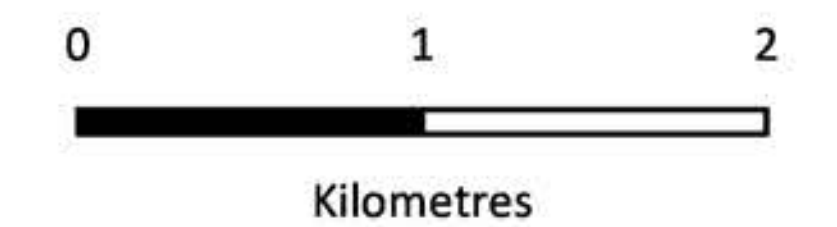

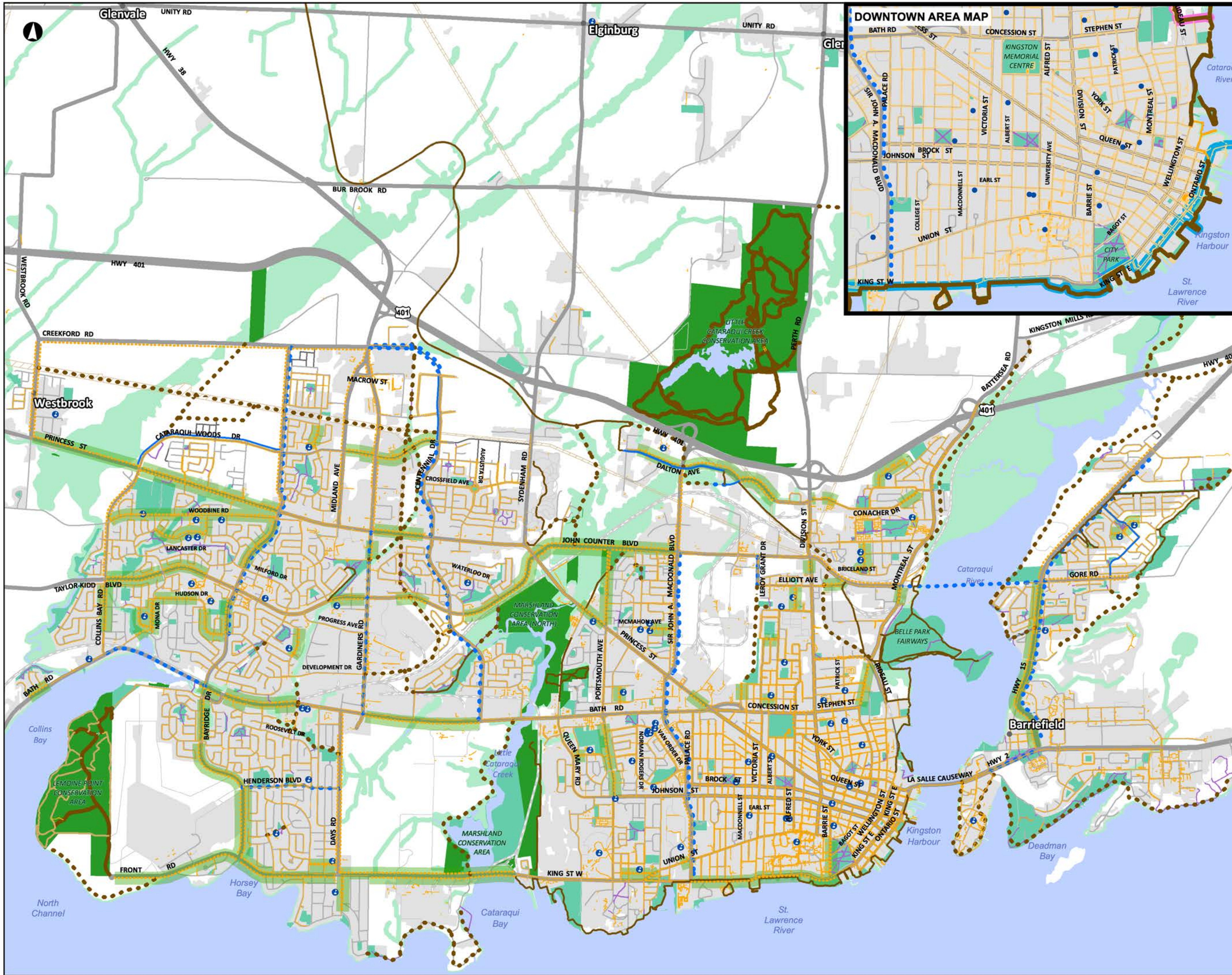

**PROPOSED PHASING
WALKING NETWORK
SHORT TERM (1 TO 5 YEARS)**

CITY OF KINGSTON ACTIVE
TRANSPORTATION PLAN

Walk 'n' Roll Kingston

Facility Type

- | | |
|--------------------|--------------------|
| Existing | Proposed |
| Sidewalk | Sidewalk |
| In-Boulevard Trail | In-Boulevard Trail |
| Multi-Use Trail | Multi-Use Trail |
| Walking Trail | Walking Trail |
| Path | Path |

Proposed Phasing

- Short Term (1-5 Years)



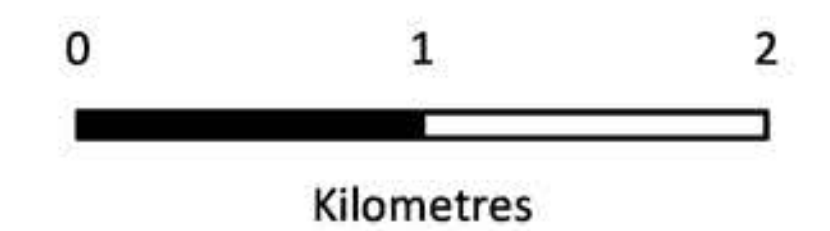

Reference Layers

- Municipal Border
- Built Up Area
- Park
- Envir. Protection Area
- CRCA Lands
- Hydro One Easement
- Highway / Freeway
- Arterial Road
- Collector Road
- Local Road
- Service Road / Lane
- Proposed Road
- Railway
- School / University

Data Sources: City of Kingston
and Government of Ontario.
Map Created By: WSP Canada



**City of Kingston Active Transportation Master Plan (ATMP)
Draft Network Short Term Phasing (1-5 Years)**

Street / Segment Name	To (Description)	From (Description)	Length (km)
IN-BOULEVARD TRAIL			8.1
Line Type: 			
Highway 2	Fort Henry Drive	Highway 15	0.7
Leroy Grant Drive	Elliot Avenue	John Counter Boulevard	0.4
Henderson Boulevard	Days Road	Bayridge Drive	1.3
Bath Road	Bayridge Drive Overpass	Collins Bay Road	1.4
Centennial Drive (south side)	Gardiners Road	Centennial Drive Terminus	0.5
Centennial Drive (north side)	Centennial Drive Terminus	Resource Road	0.6
Highway 15	Gore Road	Highway 2	2.2
Centennial Drive (south side)	Centennial Drive Terminus	Resource Road	0.5
Centennial Drive (north side)	Gardiners Road	Centennial Drive Terminus	0.5
CYCLE TRACK			15.3
Line Type: 			
Highway 15	Gore Road	Highway 2	2.3
Bath Road	Bayridge Drive	Princess Street	6.6
Princess Street	Bath Road	Sydenham Road	3.2
Princess Street	Bayridge Drive	Sydenham Road	3.2
BUFFERED BIKE LANE			19.1
Line Type: 			
With Hatched Pavement Markings (No Road Construction / Widening required)			
Bayridge Drive	Acadia Drive	Hudson Drive	1.1
With Hatched Pavement Markings (Road Construction / Widening may be required)			
Taylor-Kidd Boulevard	Bayridge Drive	Mona Drive	1.0
Front Road	King Street West	Lakeshore Boulevard	2.7
Palace Road	Johnson Street	Brock Street	0.1
King Street West	Front Road	Portsmouth Avenue	1.3
Taylor-Kidd Boulevard	Mona Drive	Collins Bay Road	0.8
Bayridge Drive	Front Road	Acadia Drive	2.2
With Flex Bollards (Assumes Road Reconstruction / Widening already planned)			
Taylor-Kidd Boulevard	Princess Street	Collins Bay Road	4.4
John Counter Boulevard	Princess Street	Division Street	1.9
With Flex Bollards (No Road Reconstruction / Widening required)			
John Counter Boulevard	Sir John A Macdonald Boulevard	Division Street	1.7
Division Street	John Counter Boulevard	Concession Street	2.0
BIKE LANE			8.3
Line Type: 			
No Road Construction / Widening Required (Remark Road)			
Bayridge Drive	Woodbine Road	Cataraqui Woods Drive	0.8
University Avenue	Brock Street	Princess Street	0.2
Collins Bay Road	Bath Road	Princess Street	2.5





City of Kingston Active Transportation Master Plan (ATMP)
Draft Network Short Term Phasing (1-5 Years)

Street / Segment Name	To (Description)	From (Description)	Length (km)
Union Street	Barrie Street	Alfred Street	0.5
Division Street	Johnson Street	Princess Street	0.2
Division Street	Princess Street	Stephen Street	0.9
Bayridge Drive	Hudson Drive	Taylor-Kidd Boulevard	0.6
University Avenue	Union Street	Earl Street	0.1
Midland Avenue	Norwest Road	Princess Street	0.1
Cataraqui Woods Drive	Sydenham Road	Centennial Drive	1.2
Road along Cataraqui Centre	Midland Avenue	Gardiners Road	0.7
May Require Road Construction / Widening			
King Street West	Beverly Street	Morton Street	0.3
SIGNED ROUTE WITH SHARROW		Line Type: ■ ■ ■ ■ ■ ■ ■ ■ ■ ■ ■ ■ ■ ■ ■ ■	4.3
Princess Street	Ontario Street	Division Street	1.1
Division Street	Princess Street	Queen Street	0.1
King Street East	Barrie Street	Ontario Street	0.4
King Street West	Barrie Street	Beverly Street	1.0
King Street West	Portsmouth Avenue	Gardiner Street	0.7
Union Street	King Street West	West Campus Lane	0.5
La Salle Causeway	Ontario Street	Valour Drive	0.4
Ontario Street	Ontario Street	Place D'Armes Ramp To Ontario Street	0.1
SIGNED ROUTE		Line Type: ■ ■ ■ ■ ■ ■ ■ ■ ■ ■ ■ ■ ■ ■ ■ ■	49.6
Wilson Street	Conacher Drive	Weller Avenue	0.4
Highway 2	Navy Way	Fort Henry Drive	0.4
Crescent Drive	Crerar Boulevard	Montgomery Boulevard	0.3
Robert Wallace Drive	Miles Avenue	Queen Mary Road	0.4
Bagot Street	Barrie Street	Princess Street	0.9
Westmoreland Road	McMahon Avenue	Inverness Circle	0.7
Pine Street	Division Street	Patrick Street	0.4
Virginia Street	Sutherland Drive	Guthrie Drive	0.6
Roosevelt Drive	Bayridge Drive	Henderson Boulevard	2.2
York Street	Division Street	Alma Street	0.5
Miles Avenue	Portsmouth Avenue	Robert Wallace Drive	0.1
Lakeshore Boulevard	Wartman Avenue	Crerar Boulevard	1.2
Crossfield Avenue	Augusta Drive	Sydenham Road	0.7
Mulcaster Street	Norman Rogers Drive	Casterton Avenue	0.4
Lancaster Drive	Mona Drive	Old Colony Road	1.1
Elmwood St	Portsmouth Avenue	Gilmour Avenue	0.2
Gilmour Avenue	Elmwood Street	Phillips Street	0.2
McMahon Avenue	Princess Street	Avenue Road	0.8

**City of Kingston Active Transportation Master Plan (ATMP)
Draft Network Short Term Phasing (1-5 Years)**

Street / Segment Name	To (Description)	From (Description)	Length (km)
Phillips Street	Portsmouth Avenue	Gilmour Avenue	0.2
Glengarry Road	Sir John A Macdonald Boulevard	Avenue Road	0.1
Briceland Street	Wiley Street	Montreal Street	0.8
Danbury Road	Trudell Road	Milford Drive	0.2
Ordnance Street	Alma Street	Wellington Street	0.6
Augusta Drive	Princess Street	Crossfield Avenue	0.7
Indian Road	Old Quarry Rpad	John Counter Boulevard	0.2
Wartman Avenue	Lakeshore Boulevard	Shieling Court	0.3
Wartman Avenue	Shieling Court	Lakeland Point Drive	0.2
Old Hillview Road	Southerly End	Hillview Road	0.2
Wiley Street	Briceland Street	Wellar Avenue	0.5
Crossfield Avenue	Centennial Drive	August Drive	0.7
Weller Place	Weller Avenue Terminus	Montreal Street	1.5
Guthrie Drive	Edson Street	Sutherland Drive	0.5
Keyes Street	Point Circle	Montgomery Boulevard	0.1
Mona Drive	Woodbine Road	Hillview Road	2.0
Hudson Drive	Hillside Drive	Development Drive	2.1
Hillside Drive	High Gate Park Drive	Hudson Drive	0.2
SIGNED ROUTE	Line Type:	■ ■ ■ ■ ■ ■ ■ ■ ■ ■	49.6
King Street East	West Street	Place D'Armes	1.1
Conacher Drive	Dalton Avenue	Sutherland Drive	2.5
Patrick Street	Ragland Road	Railway Street	1.3
Raglan Road	Barrie Street	Patrick Street	0.1
Lakeland Point Drive	Wartman Avenue	Front Road	0.3
Vista Drive	Bath Street	Roosevelt Drive	0.3
Glen Castle Road	Henderson Boulevard	Proposed Off Road Trail	0.5
Palace Road	Brock Street	Bath Road	0.9
Van Order Drive	Portsmouth Avenue	Metcalfe Avenue	0.7
MacCauley Street	Montreal Street	MacCauley Street Terminus	0.3
Truedell Road	Danbury Road	Development Drive	0.7
Esdon Street	Guthrie Drive	Montreal Street	0.2
Montgomery Boulevard	Crescent Drive	Keyes Street	0.2
Woodbine Park	Woodbine Road	Princess Street North	0.7
MacDonnell Street	Concession Street	Union Street	1.7
Development Drive	Watford Place	Proposed Off Road Trail	0.5
Hillview Road	Old Hillview Road	Mona Drive	0.1
Augusta Drive	Cataraqui Woods Drive	Augusta Drive	0.7
Sutherland Drive	Conacher Drive	Montreal Street	1.1
Norman Rogers Drive	Sir John A Macdonald Boulea	Van Order Drive	1.4

**City of Kingston Active Transportation Master Plan (ATMP)
Draft Network Short Term Phasing (1-5 Years)**

Street / Segment Name	To (Description)	From (Description)	Length (km)
Point Crescent	Keyes Street	Sunny Acres Road	0.3
Place D'Armes	King Street East	Wellington Street	0.1
Barrie Street	Ragland Road	King Street West	1.6
Prince Charles Drive	High Gate Park Drive	Collins Bay Road	0.5
Avenue Road	Glengarry Road	Sir John A Macdonald Boulevard	0.9
Coverdale Drive	Bayridge Drive	Cloverdale Drive Terminus	0.9
Folger Street	MacCaulet Street	Sutherland Drive	0.4
Daly Street	Weller Avenue	MacCauley Street	0.3
Welborne Avenue	Everitt Avenue	Front Road	0.5
Roden Street	Norman Rogers Drive	Johnson Street	0.3
Crerar Boulevard	Front Road	Lakeshore Boulevard	0.5
Old Colony Road	Lancaster Drive	Taylor-Kidd Boulevard	1.7
Park Street	Palace Road	MacDonnell Street	0.8
Wellington Street	Place D'Armes	Bay Street	0.2
Centre Street	King Street West	Union Street	0.5
John Marks Avenue / Innovation Drive / Machin Park La	Highway 15	J Machin Sports Fields	1.1
MacDonnel Street	Third Avenue	Concession Street	0.5
Van Order Drive	Metcalfe Avenue	Norman Rogers Drive	0.5
BUFFERED PAVED SHOULDER			
		Line Type: 	4.2
Front Road	Lakeshore Boulevard	Bayridge Drive	0.9
Princess Street	Westbrook Road	Bayridge Drive	3.3
PAVED SHOULDER			
		Line Type: 	2.8
Bath Road	Coronation Boulevard	Collins Bay Road	2.4
Battersea Road	Thompson Circel	Kingston Mills Road	0.4
OFF ROAD TRAIL			
		Line Type: 	1.7
Old Quarry Road	Glendarden Place	Indian Road	0.3
Proposed trail south of Bicknell Crescent	Everitt Avenue	Glen Castle Road	0.3
Proposed trail from Third Avenue Park to Elliot Av	Third Avenue Park	Elliot Avenue	1.2
SIDEWALK			
		Line Type: 	53.4
Barrie Street	King Street	Stuart Street	0.5
Bath Road	Gardiners Road	Centennial Drive	1.5
Bath Road	Coverdale Drive	270m West of McEwen Drive	0.9
Bath Road	Coverdale Drive	290m East of Coverdale Drive	0.3
Bath Road	550m West of McEwen Drive	290m West of McEwen Drive	0.3
Bath Road	380m West of Coverdale Drive	Coverdale Drive	0.3
Bath Road	Sycamore Street	300m East of Sycamore Street	0.3

**City of Kingston Active Transportation Master Plan (ATMP)
Draft Network Short Term Phasing (1-5 Years)**

Street / Segment Name	To (Description)	From (Description)	Length (km)
Bayridge Drive	Henderson Boulevard	Conservatory Boulevard	0.9
Bayridge Drive	Front Road	Henderson Boulevard	0.8
Bayridge Drive	Front Road	Henderson Boulevard	0.9
Bayridge Drive	Conservatory Drive	Coverdale Drive	0.5
Bayridge Road	Hudson Drive	Craig Lane	0.4
Bayridge Road	Milford Drive	Woodbine Road	0.7
Birchwood Drive	Cataraqui Woods Drive	Peachwood Street	0.3
Briden Street	Cartwright Street	Union Street	0.4
Cataraqui Woods Drive	Midland Avenue	Gardiners Road	0.4
Cataraqui Woods Drive	170m West of Gardiners Road	Gardiners Road	0.2
Cataraqui Woods Drive	Gardiners Road	Clyde Court	0.4
Cataraqui Woods Drive	95m East of Gardiners Road	Centennial Drive	0.7
Collins Bay Road	Lashford Street	Carmil Boulevard	0.6
Collins Bay Road	Edwin Street	Aylmer Crescent	0.3
Conacher Drive	Division Street	50m East of Division Street	0.0
Conacher Drive	150m East of Division Street	240m East of Division Street	0.2
Conacher Drive	Abbey Dale Crescent	Sutherland Drive	0.3
Cranbrook Street	Lakeview Avenue	Days Road	0.3
Crerar Boulevard	Lakeshore Boulevard	Front Road	0.4
Dalton Avenue	Sir John A MacDonald Boulevard	St. Remy Place	0.8
Dalton Avenue	St. Remy Place	170m West of Warne Crescent	0.6
Dalton Avenue	St. Remy Place	205m West of Warne Crescent	0.5
Dalton Avenue	580m West of Sir John A MacDonald Boulevard	Sir John A MacDonald Boulevard	0.6
Division Street	Armada Place	John Counter Boulevard	0.2
Elliott Avenue	Day Crescent	John Counter Boulevard	0.3
First Avenue	Macdonnell Street	Victoria Street	0.2
Front Road	Days Road	King Street	2.2
Front Road	Sunny Acres Road	King Street	1.9
Front Road	Bayridge Drive	Welborne Avenue	0.5
Front Road	Bayridge Drive	Days Road	1.3
Front Road	Lemoine Point Conservation Area Entrance	Bayridge Drive	1.7
Gardiners Road	Crab Apple Lane	95m South of Princess Street	0.2
Gilmour Avenue	Elmwood Street	Phillips Street	0.2
High Park Gate Drive	Prince Charles Drive	Mona Drive	0.4
Highway 15	Highway 2	Barrett Court	1.3
Highway 15	Barrett Court	Gore Road	1.0
Hillview Road	195m West of Mona Drive	Mona Drive	0.2
Hudson Drive	Mona Drive	Downing Street	0.5
Hudson Drive	Sussex Boulevard	Bayridge Drive	0.5
John Counter Boulevard	Indian Road	Sir John A MacDonald Boulevard	0.5

**City of Kingston Active Transportation Master Plan (ATMP)
Draft Network Short Term Phasing (1-5 Years)**

Street / Segment Name	To (Description)	From (Description)	Length (km)
John Counter Boulevard	Portsmouth Avenue	Indian Road	0.3
John Counter Boulevard	Princess Street	Portsmouth Road	0.9
John Counter Boulevard	Princess Street	Indian Road	1.3
King Street	Sir John A MacDonald Boulevard	Emily Street	1.9
Lancaster Drive	Mona Drive	Limestone Drive	0.7
Leroy Grant Drive	90m North of Concession	295m North of Concession	0.2
Limestone Drive	Lancaster Drive	Woodbine Road	0.2
Lyons Street	Kirkpatrick Street	Elliott Avenue	0.3
Maccauley Street	85m West of Daly Street	Daly Street	0.1
Martha Street	Rose Abbey Drive	Jasmine Street	0.2
McMahon Avenue	Jane Avenue	Avenue Road	0.2
Mona Drive	Hillview Road	Hudson Drive	0.4
Mona Drive	Hillview Road	Hudson Drive	0.4
Montreal Street	Stephen Street	Rideau Street	0.6
Montreal Street	Village Drive	John Counter Boulevard	0.2
Oak Street	Victoria Street	Cameron Street	0.1
Oak Street	Cameron Street	Kingscourt Ave	0.1
Portsmouth Avenue	Strachan Avenue	Eldon Hall Place	0.6
Portsmouth Avenue	Johnson Road	Strachan Avenue	0.3
Portsmouth Avenue	Princess Street	John Counter Boulevard	1.0
Portsmouth Avenue	Old Quarry Road	John Counter Boulevard	0.3
Princess Street	Bath Road	265m North of Bath Road	0.3
Princess Street	100m West of Parkway	Portsmouth Road	0.4
Princess Street	Collins Bay Road	Bayridge Drive	1.8
Princess Street	Collins Bay Road	Holden Street	1.3
Princess Street	Holden Street	30m East of Holden Street	0.0
Princess Street	225m West of Bayridge Drive	Bayridge Drive	0.2
Princess Street	Gardiners Road	75m West of Centennial Drive	0.6
Princess Street	Westbrook Road	Cataraqui Woods Drive	1.4
Robert Wallace Drive	Queen Mary Road	Richardson Drive	0.1
St Martha Street	Greenwood Park Drive	Molly McGlynn Street	0.1
Taylor Kidd Boulevard	Edgar Street	Princess Street	1.2
Taylor Kidd Boulevard	250m East of Waterloo Drive	Princess Street	0.5
Taylor Kidd Boulevard	80m East of Entell Circle	285m West of Centennial Drive	0.4
Taylor Kidd Boulevard	Old Colony Road	Gardiners Road	0.4
Taylor Kidd Boulevard	Mona Drive	Liston Drive	0.6
Taylor Kidd Boulevard	Collins Bay Road	Mona Drive	0.7
Taylor Kidd Boulevard	Collins Bay Road	Mona Drive	0.7
Truedell Road	Pembridge Crescent	Danbury Road	0.4
Union Street	West Campus Lane	Sir John A MacDonald Boulevard	0.1

**City of Kingston Active Transportation Master Plan (ATMP)
Draft Network Short Term Phasing (1-5 Years)**

Street / Segment Name	To (Description)	From (Description)	Length (km)
Union Street	Mowat Avenue	Yonge Street	0.2
Virginia Street	Sutherland Drive	Guthrie Drive	0.6
Wiley Street	Briceland Street	Weller Avenue	0.4
Woodbine Road	Collins Bay Road	Bayridge Drive	2.1