

PLANT LIST

Sym	Qty	Botanical Name	Common Name	Size	Condition	Spacing	Comments
<b>Deciduous Trees</b>							
RM	3	Acer rubrum	Red Maple	40 mm	WB		Specimen
SM	13	Acer saccharinum	Silver Maple	40 mm	WB		Specimen
SGM	12	Acer saccharum	Sugar Maple	60 mm	WB		Specimen
SL	10	Gleditsia triacanthos var. inermis 'Skycole'	Skyline Honey Locust	60 mm	WB		Specimen
BO	8	Quercus macrocarpa	Bur Oak	50 mm	WB		Specimen
RO	7	Quercus rubra	Red Oak	60 mm	WB		Specimen, nursery dug in spring
<b>Coniferous Trees</b>							
WS1	3	Picea glauca	White Spruce	200 cm	WB		Single leader, specimen
WS2	17	Picea glauca	White Spruce	175 cm	WB		Single leader, specimen
WP1	22	Pinus strobus	White Pine	200 cm	WB		Single leader, specimen
WP2	5	Pinus strobus	White Pine	175 cm	WB		Single leader, specimen
WC	44	Thuja occidentalis	White Cedar	175 cm	WB		Single leader, specimen
<b>Deciduous Shrubs</b>							
DS(c)	20	Amelanchier canadensis	Downy Serviceberry	175 cm	15 gal.		Well formed multistem trunk grouping
GD	28	Cornus racemosa	Grey Dogwood	100 cm	2 gal.		

No substitutions without approval from Landscape Architect

LEGEND

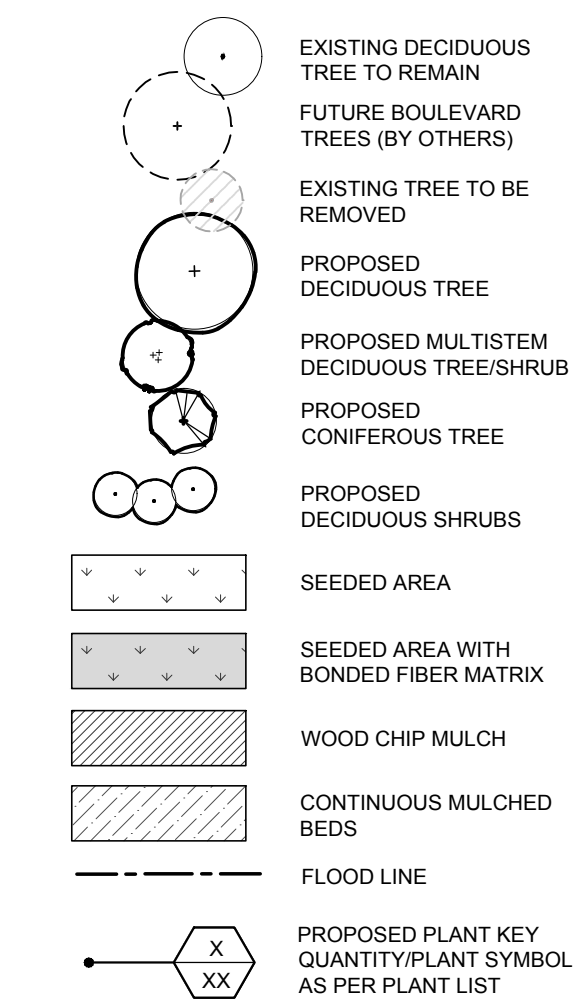

NOTES:

- Existing trees onsite or on City boulevards to be protected at all times. No rigging cables shall be wrapped around or installed in trees and surplus soil, equipment, debris or materials shall not be placed over root systems of the trees within the protective fencing. No contaminants will be dumped or flushed where feeder roots of trees exist (typ.)
- Existing light standards and/or other features on city boulevards to be protected at all times.
- All trees to have individual mulched saucers or grouped in a continuous mulched bed as indicated on the planting plan.
- Provide minimum 2 metre clearance between mulched beds, property lines, and paths to allow for mowing access.

NOTES:

- Contractor shall verify all dimensions and site conditions before proceeding with the work, and report any discrepancies to the Landscape Architect before proceeding. No allowance shall be made on behalf of the Contractor for failure to do so.
- Contractor shall be responsible for verifying and staking out the location of all existing utilities and services. Contractor shall give utilities advance notice prior to digging.
- Landscape Architect is not responsible for accuracy of survey or engineering drawings. Refer to appropriate drawings before proceeding with the work.
- Contractor shall establish all property boundaries and corner stakes, and shall be responsible for all costs of re-establishing them should they be disturbed.
- Contractor shall notify Landscape Architect minimum 48 hours prior to commencement of work to coordinate inspection schedules.
- Contractor to confirm physical layout of all landscape and plantings with Landscape Architect before proceeding.
- Construction must conform to all applicable Codes and Regulations of all authorities having jurisdiction.
- Refueling, lubrication and/or maintenance of construction vehicles is not permitted on site unless approved by the Owner in writing.
- Contractor shall be responsible for any damage to existing streets, sidewalks, structures, and mature trees to remain during construction of this project and shall repair such damage and clean up construction debris to the satisfaction of the Owner and the Municipality at no additional cost.
- The Contractor, upon acceptance of the contract, assumes complete responsibility and liability for the job site during the course of construction, and will ensure public safety and cleanliness of municipal roads near the site.
- All drawings, specifications and related documents are the copyright of the Landscape Architect and must be returned upon request. Reproduction of drawings, specifications and related documents in whole or in part is forbidden without the Landscape Architect's permission. Drawings are not to be scaled.

No.	Issued / Revision	Date
3.	Issued for Construction	29 OCT 2015
2.	Issued for Tender	20 AUG 2015
1.	Issued for 75% Review	24 JULY 2015

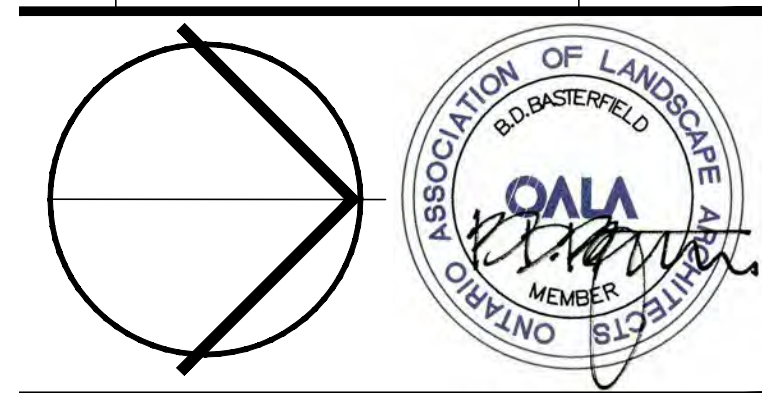

**B&A** 416 Chambers Street  
 Peterborough, Ontario  
 K9H 3V1 Canada  
 Tel. 705.745.3623  
 Fax. 705.745.3962  
 www.basterfield.ca

Project Client  
**WESTBROOK MEADOWS PARK**  
 BLOCK 61  
 REGISTERED PLAN 13M-97  
 CITY OF KINGSTON

Sheet Title  
**PLANTING PLAN**

Scale	1:300
Date	OCTOBER 2015
Drawn By	TM
Checked	BDB
B&A Project No.	15-04
Drawing No.	<b>L4</b>

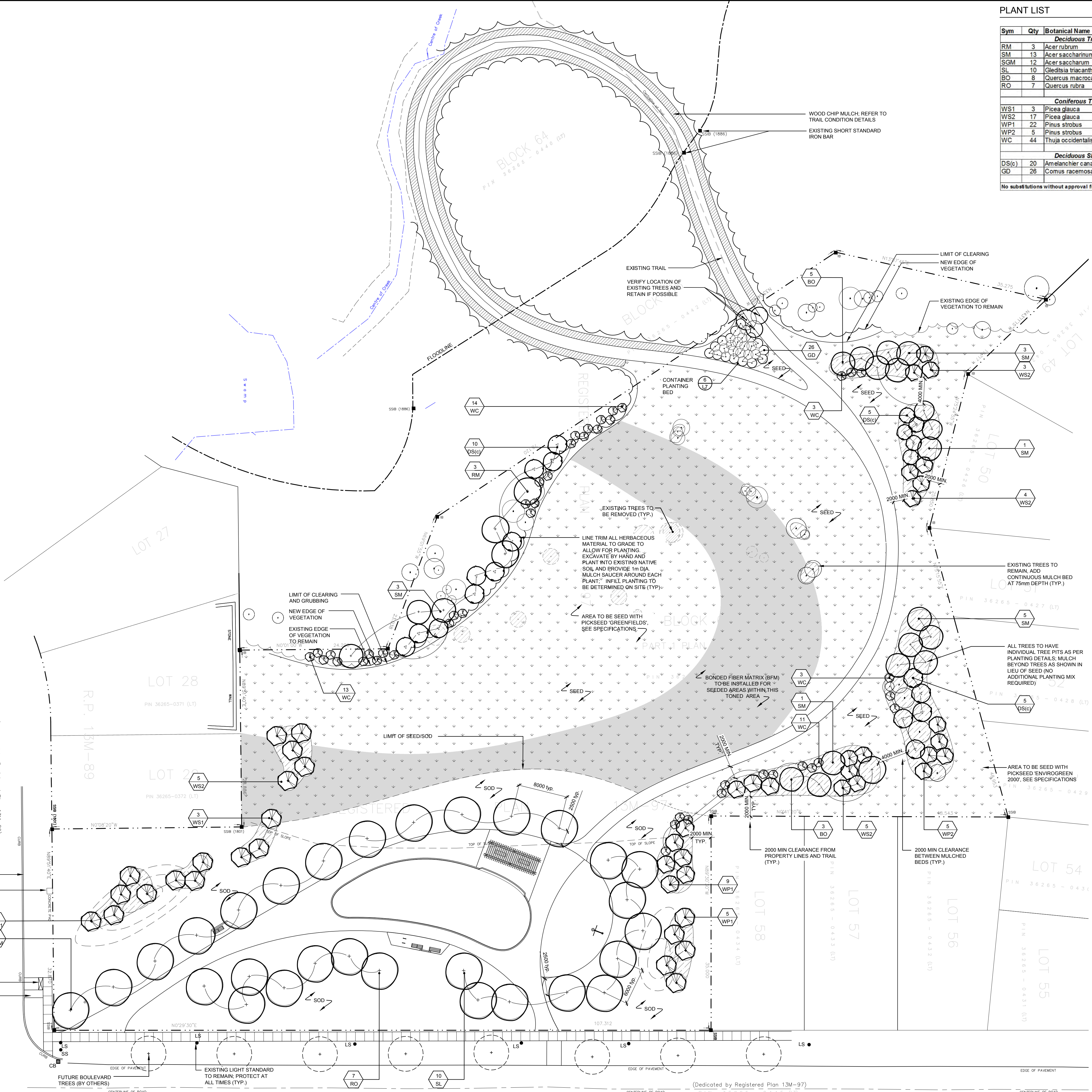

(Dedicated by Registered Plan 13M-89)  
 P.I.N. 36265 - 0372 (L.T.)

(Dedicated by Registered Plan 13M-97)