



**City of Kingston  
Report to Committee of Adjustment  
Report Number COA-20-028**

---

**To:** Chair and Members of Committee of Adjustment  
**From:** Tim Fisher, Planner  
**Date of Meeting:** May 11, 2020  
**Application for:** Minor Variance  
**File Number:** D13-008-2020  
**Address:** 272 Mowat Avenue  
**Owner/Applicant:** Sarah Moore and Saneel Vasram

---

**Council Strategic Plan Alignment:**

Theme: 2. Increase housing affordability

Goal: 2.2 Build a significant number of new residential units with a range of affordability.

**Executive Summary:**

This report provides a recommendation to the Committee of Adjustment regarding an application for minor variance for the property located at 272 Mowat Avenue. The variance is requested to reduce the minimum aggregate side yard requirement in the One-Family Dwelling 'A2' Zone in Zoning By-Law Number 8499. The applicant proposes to remove an attached garage located along the southern portion of the dwelling and replace with two parking spaces and to construct a 57 square metre addition to the front of the dwelling along the northern half of the existing dwelling.

The owner/applicant proposes to renovate the existing dwelling and use a portion of the addition to create a secondary dwelling unit. The main floor dwelling unit will consist of a kitchen, dining room, living room study and three bedrooms. A rooftop balcony will be provided over the addition which will provide private amenity area for the unit.

The basement unit will consist of a kitchen, mudroom and living room/dining room in the addition and three bedrooms and utility storage with the basement of the existing dwelling.

May 11, 2020

Page 2 of 12

The requested minor variance is consistent with the general intent and purpose of both the City of Kingston Official Plan and Zoning By-Law Number 8499. The requested minor variance is desirable for the appropriate development or use of the land, building or structure and is minor in nature. As such, the proposed application meets all four tests under Subsection 45(1) of the *Planning Act* and is recommended for approval.

**Recommendation:**

**That** minor variance application, File Number D13-008-2020, for the property located at 272 Mowat Avenue to reduce the minimum aggregate side yard requirement to construct an addition which will project within the northern half of the dwellings façade and remove an existing two car detached garage which projects from the south side of the existing dwelling, be approved.

**Variance:**

<b>By-Law Number 8499:</b>	Section 8.3(c)(ii) Minimum Aggregate Side Yard
<b>Requirement:</b>	3.6 metres
<b>Proposed:</b>	2.5 metres
<b>Variance Requested:</b>	1.1 metres

**Approval of the foregoing variance shall be subject to the following conditions:****1. Limitation**

That the approved variance applies only to the addition as shown on the approved drawings attached to the notice of decision.

**2. No Adverse Impacts**

The owner/applicant shall demonstrate to the satisfaction of the City that there are no adverse impacts on neighbouring properties as a result of any modifications to on-site grading or drainage.

**3. Building Permit Application Requirements**

The owner/applicant shall provide to the Building Services a copy of the decision of the Committee of Adjustment, together with a copy of the approved drawings, when they make an application for a Building Permit.

The drawings submitted with the Building Permit application must, in the opinion of the City, conform to the general intent and description of the approved drawing(s), including any amendments and conditions approved by the Committee of Adjustment, as stated in the decision. It must be noted that additional planning approvals may be required should further zoning deficiencies be identified through the Building Permit application process.

May 11, 2020

Page 3 of 12

#### 4. Utilities Kingston

Prior to the issuance of a Building Permit, the owner/applicant is responsible to ensure the existing services are sufficient for the addition. The owner/applicant may contact a service advisor at Utilities Kingston (613 546 1181 x2285) to obtain a servicing locate.

#### 5. Kingston Hydro

Prior to the issuance of a Building Permit, the applicant will need to contact a services advisor at Utilities Kingston (613 546 1181 x2285) if a disconnect is required.

A service request is required if additional metering or a service upgrade is needed.

Service request can be completed online at

<https://utilitieskingston.com/Electricity/ServiceRequest>

#### 6. Archaeological Condition

An Archaeological Assessment (beginning with a Stage One Assessment) and any subsequent or supporting studies are required on the property prior to the issuance of a Building Permit, as the site falls under several of the criteria for archaeological potential. Any area of development or site alteration, including access routes, on lands containing archaeological resources or areas of archaeological potential will need to be assessed by an archaeologist licensed in the Province of Ontario. The applicant shall contact the Planning Services to confirm their requirements for approval of this condition.

Two (2) copies of the study and all relative information shall be provided to the Building Division. The report shall be registered with the Ministry of Tourism, Culture and Sport or an acceptance letter shall be obtained by the Ministry prior to the issuance of a Building Permit.

The City relies upon the report of the professional archaeologist as filed, but reserves the right to require further reports should further evidence be uncovered. The applicant may be required to further review the state of archaeological resources on the property depending on the recommendations of the report and subject to input and review from the Ministry of Tourism, Culture and Sport. The City shall not be restricted in its ability to determine requirements related to review, assessment and/or protection should archaeological resources be found on site. Any costs arising from such requirements of the City, or any other duly authorized Government body, shall be borne solely by the applicant.

May 11, 2020

Page 4 of 12

**Authorizing Signatures:**

---

**Tim Fisher, Planner**

**In Consultation with the following Management of the Community Services Group:**

Paige Agnew, Commissioner of Community Services

May 11, 2020

Page 5 of 12

**Options/Discussion:**

On December 31, 2019, a minor variance application was submitted by the owners, Sarah Moore and Saneel Vasram, with respect to the property located at 272 Mowat Avenue. The variance is requested to reduce the minimum aggregate side yard requirement in the One-Family Dwelling 'A2' Zone in Zoning By-Law Number 8499. The applicant proposes to remove an attached garage located along the southern portion of the dwelling and replace with two parking spaces and to construct a 57 square metre addition to the front of the dwelling along the northern half of the existing dwelling.

The owner/applicant proposes to renovate the existing dwelling and use a portion of the addition to create a secondary dwelling unit. The main floor dwelling unit will consist of a kitchen, dining room, living room study and three bedrooms. A rooftop balcony will be provided over the addition which will provide private amenity area for the unit.

The basement unit will consist of a kitchen, mudroom and living room/dining room in the addition and three bedrooms and utility storage with the basement of the existing dwelling.

In support of the application, the applicant has submitted the following:

- Site Plan and Elevations (Exhibit D)

All submission materials are available online through the Development and Services Hub (DASH) at the following link, [DASH](#), using "Look-up a Specific Address". If there are multiple addresses, search one address at a time, or submission materials may also be found by searching the file number.

**Site Characteristics**

The subject property is located at 272 Mowat Avenue. The property is designated Residential in the Official Plan and zoned One-Family Dwelling 'A2' zone in Zoning By-Law Number 8499. The subject property is currently developed with a single-detached dwelling with an attached garage.

The property abuts single-detached dwellings to the north, east south and west. The neighbourhood consists of a variety of housing types which include one and two-family dwellings and multiple-family dwellings.

**Application**

The review of an application for minor variance is not a simple mathematical calculation, but rather a detailed assessment of whether the variance requested both separately and together, meet the four tests of a minor variance outlined in Subsection 45(1) of the *Planning Act*. The following provides this review:

**Provincial Policy Statement**

In addition to the four tests of a minor variance detailed below, Subsection 3(5) of the *Planning Act* requires that a decision in respect of the exercise of any authority that affects a planning matter shall be consistent with the Provincial Policy Statement (the PPS). The PPS provides

May 11, 2020

Page 6 of 12

policy direction on matters of provincial interest related to land use planning and development which are complemented by local policies addressing local interests. The application being considered is site specific to accommodate a specific proposal and does not involve any major policy considerations and as such, the proposal conforms to and is consistent with the PPS.

**1) The general intent and purpose of the Official Plan are maintained**

The subject property is designated Residential in the City of Kingston Official Plan. In considering whether this proposed variance is desirable, the Committee of Adjustment will have regard to the nine requirements included in Section 9.5.19 of the Official Plan. The following provides these nine requirements and an assessment of how the proposal is consistent with each.

1. The proposed development meets the intent of Section 2 Strategic Policy Direction, and all other applicable policies of this Plan;

The proposal will not have any negative impacts on abutting properties or residential uses and/or structures. The proposal is compatible with the surrounding residential uses and will not result in significant impacts or changes to the surrounding area

2. The proposed development will be compatible with surrounding uses, buildings or structures and development standards associated with adjacent properties, and if necessary, incorporate means of alleviating adverse effects on abutting land uses as recommended in Section 2.7 of this Plan;

The proposed 57 square metre addition will result in a development that is consistent with the existing built form of several residential buildings located along Mowat Avenue. The overall design and scale of the proposal is not anticipated to cause any adverse impacts on the adjacent residential properties and is in keeping with the existing character of the street. Defined private outdoor amenity space will be provided for each dwelling unit.

3. The ability of the site to function in an appropriate manner in terms of access, parking for vehicles and bicycles or any other matter and means of improving such function including considerations for universal accessibility;

The proposal includes the construction of a 57 square metre addition on the north side of the dwelling. The addition will provide separate and independent entrances to the principle dwelling unit on the ground floor and to the secondary unit located in the basement. The addition will provide additional living space to the secondary suite unit located in the basement and direct access to a patio. The addition will provide a study with direct access to a roof top balcony.

There will be no concerns with respect to the parking of vehicles and bicycles or issues' relating to accessibility as one parking space is provided for each dwelling unit, and road access will be maintained from Mowat Avenue.

May 11, 2020

Page 7 of 12

4. The conformity of the proposal to any applicable urban design policies endorsed by Council, particularly if the site includes or could impact a built heritage resource or is within a Heritage District;

The proposal generally conforms to applicable urban design policies, as outlined in Section 8 of the Official Plan. The addition will project from the front of the house and will not be any higher than the existing bungalow. The addition will comply with the minimum front yard requirement and side yard requirement along the northern lot line. The proposed development has been designed to be in keeping with the character of the existing dwelling on the subject property and to be visually compatible with the surrounding dwellings.

5. If the site is designated under the *Ontario Heritage Act*, the proposed site alterations may be reviewed by Heritage Kingston and provided to City Council for approval. If the property is adjacent to a protected heritage property under the *Ontario Heritage Act*, shown as being located in a Heritage Character Area or is affected by the protected views shown on Schedule 9 of this City of Kingston Official Plan, then a Heritage Impact Statement may be required to assist staff to determine if the resulting development is appropriate.

The subject property is not on the City's Heritage Register; however it is adjacent to a protected (listed) heritage property at 266 Mowat Avenue. The proposal will result in the removal of a portion of the dwelling (two-car attached garage) along the shared lot line with the heritage resource, thereby improving the visibility of the resource from the public realm. The subject property will continue to have a low density residential use, which is in keeping with the character of the area. Further, the proposed addition on the northern side of the dwelling, is located further away from the heritage resource than the existing garage, and is proposed to be of a comparable scale and massing. The proposal will have a neutral effect on the adjacent heritage resource and as a result no Heritage Impact Statement is required.

The City of Kingston Archaeological Master Plan indicates that the subject property has composite archaeological potential. Archaeological clearance of the property is required prior to the issuance of a Building Permit.

6. The resulting development has adequate municipal water and sewage services within the Urban Boundary, or is capable of providing individual on-site water and sewage services outside the Urban Boundary;

The subject property is located within the Urban Boundary with municipal water and sanitary services. The application was circulated to Utilities Kingston through technical review, who noted that there were no concerns with the application. The owner/applicant is responsible to ensure existing services are sufficient for the addition. This will be addressed through the Building Permit application process.

May 11, 2020

Page 8 of 12

7. Whether the application and the cumulative impact of the proposed variances would be more appropriately addressed by a zoning amendment to the applicable zoning by-law;

The proposal meets the four tests of a Minor Variance as outlined in the *Planning Act*, and described herein.

8. The Committee of Adjustment may attach such conditions as it deems appropriate to the approval of the application for a minor variance including any reasonable requirements, recommendations of City departments, or the submission of studies as listed in Section 9.12 of this Plan that may be required to properly evaluate the application;

Multiple conditions of approval are recommended in this report.

9. The degree to which such approval may set an undesirable precedent for the immediate area.

The proposal is in keeping and compatible with the existing development in the surrounding area and will not set an undesirable precedent.

The proposal meets the intent of the Official Plan, as the proposed addition will not result in any negative impacts to adjacent properties or to the neighbourhood.

## 2) The general intent and purpose of the zoning by-law are maintained

The subject property is zoned One-Family Dwelling 'A2' zone in the City of Kingston Zoning By-Law Number 8499, entitled "Restricted Area (Zoning) By-Law of the Corporation of the City of Kingston", as amended. The 'A2' zone permits a one-family dwelling; therefore the existing single-detached dwelling is a permitted use.

The owner/applicant proposes to construct a 57 square metre addition projecting from the front of the dwelling and remove an existing attached garage. The addition and internal renovations will result in additional living space to accommodate a secondary suite located in the basement and the primary dwelling unit on the main floor of the bungalow.

The secondary residential unit is permitted subject Section 5.45 of the zoning by-law. based on the drawings provided, the proposal complies with the requirements and is permitted subject to obtaining a variance for the addition.

The dwelling and other dwelling within the neighbourhood were constructed in the early 1960's which complied with the zoning by-law requirements which predates the current zoning by-law (1976) and is recognized as legal non-complying structure. Any new development however is required to comply with the current zoning requirements; therefore a variance is required from Section 8.3(c)(ii) to reduce the aggregate side yard setback in order to construct the addition.

### Variance:

**By-Law Number 8499:** Section 8.3(c)(ii) Minimum Aggregate Side Yard



May 11, 2020

Page 9 of 12

<b>Requirement:</b>	3.6 metres
<b>Proposed:</b>	2.5 metres
<b>Variance Requested:</b>	1.1 metres

The intent of the aggregate side yard requirement is to provide access to parking located either within the side yard or access to rear yard parking. The zoning by-law does not provide additional requirements if a dwelling is constructed with an attached garage or provides parking within the front yard on a driveway. The proposal will provide its parking within the side yard as it will be located behind the front wall of the addition. The location of the parking will comply with the zoning by-law requirement. The existing building however does not comply with the aggregate side yard requirement. The addition will not be any closer to the northern lot line than the existing dwelling, therefore the variance will recognize the existing setbacks and the projection of the addition within the front yard.

The proposal complies with all other requirements of the 'A2' zone.

### **3) The variance is minor in nature**

The proposal involves the construction of a 57 square metre one-storey addition with walkout basement to the front yard while maintaining the existing side yard setbacks. The addition will extend the main floor living space by adding an entrance from the parking area, and a study with access to a roof top balcony over the roof of the basement portion of the addition. The addition will also provide additional living space to the basement and its intended second dwelling unit by adding a living/dining area, kitchen while the existing basement will be renovated to accommodate three bedrooms, bathroom and a utility/storage area.

The resulting addition will not cause an adverse impact on adjacent residential properties and will not have an impact on the existing streetscape. The variance will maintain the character of the house or the neighbourhood, and the addition is being designed to avoid impacts such as loss of privacy or overlook to the surrounding area. The proposed addition meets all other required provisions including front, side and rear yard setbacks, building height, lot coverage and landscaped open space requirements.

The variance is therefore considered minor.

### **4) The variance is desirable for the appropriate development or use of the land, building or structure**

The location of the addition presents the area of least impact for the development of additional living space on the property. It is anticipated that it will be compatible in terms of design, materials and colour to the existing building and is appropriate in scale and will be similar to other forms of development found in the surrounding area. The addition will be no closer to the northern lot line than the existing dwelling and will comply with the minimum side yard setback of 1.2 metres. The development will remain functional for its intended

May 11, 2020

Page 10 of 12

residential use as each dwelling unit will have a separate entrances, two parking spaces will be provided within the required interior side yard.

The variance is therefore desirable and appropriate use of the land.

**Technical Review: Circulated Departments and Agencies**

- |   |  |   |
|---|--|---|
| <input checked="" type="checkbox"/> Building Services | <input checked="" type="checkbox"/> Engineering Department | <input checked="" type="checkbox"/> Heritage (Planning Services)            |
| <input checked="" type="checkbox"/> Finance           | <input checked="" type="checkbox"/> Utilities Kingston     | <input checked="" type="checkbox"/> Real Estate & Environmental Initiatives |
| <input checked="" type="checkbox"/> Fire & Rescue     | <input checked="" type="checkbox"/> Kingston Hydro         | <input checked="" type="checkbox"/> City’s Environment Division             |
| <input checked="" type="checkbox"/> Solid Waste       | <input checked="" type="checkbox"/> Parks Development      | <input type="checkbox"/> Canadian National Railways                         |
| <input checked="" type="checkbox"/> Housing           | <input checked="" type="checkbox"/> District Councillor    | <input type="checkbox"/> Ministry of Transportation                         |
| <input type="checkbox"/> KEDCO                        | <input type="checkbox"/> Municipal Drainage                | <input type="checkbox"/> Parks of the St. Lawrence                          |
| <input type="checkbox"/> CRCA                         | <input type="checkbox"/> KFL&A Health Unit                 | <input type="checkbox"/> Trans Northern Pipelines                           |
| <input type="checkbox"/> Parks Canada                 | <input type="checkbox"/> Eastern Ontario Power             | <input type="checkbox"/> CFB Kingston                                       |
| <input type="checkbox"/> Hydro One                    | <input type="checkbox"/> Enbridge Pipelines                | <input type="checkbox"/> TransCanada Pipelines                              |
| <input type="checkbox"/> Kingston Airport             |  |   |

**Technical Comments**

This application was circulated to external agencies and internal departments for their review and comment and there were no comments or concerns raised that would preclude this application from moving forward. Any technical comments that are received after the publishing of this report will be included as an addendum to the Committee of Adjustment agenda.

**Public Comments**

At the time this report was finalized, there were no written public concerns or objections received. Any public comments received after the publishing of this report will be included as an addendum to the Committee of Adjustment agenda.

**Previous or Concurrent Applications**

There are no concurrent or relevant historic planning applications on the subject property.

**Conclusion**

The requested variance maintains the general intent and purpose of both the City of Kingston Official Plan and Zoning By-Law Number 8499. The proposal is desirable for the appropriate development or use of the land, building or structure and the requested variance is minor in nature. As such, the proposed application meets all four tests under Subsection 45(1) of the *Planning Act* and the application is being recommended for approval, subject to the proposed conditions.

Approval of this application will permit the construction of one storey addition to an existing one storey single detached dwelling with a walk out basement. The addition will provide additional living space and parking for the single detached dwelling and the proposed second dwelling unit.

May 11, 2020

Page 11 of 12

**Existing Policy/By-Law:**

The proposed application was reviewed against the policies of the Province of Ontario and City of Kingston to ensure that the changes would be consistent with the Province's and the City's vision of development. The following documents were assessed:

**Provincial**

Provincial Policy Statement, 2020

**Municipal**

City of Kingston Official Plan  
Zoning By-Law Number 8499

**Notice Provisions:**

A Committee of Adjustment Meeting is going to be held respecting this application on May 11, 2020. Pursuant to the requirements of the *Planning Act*, notices were placed in The Kingston Whig-Standard, and additional courtesy notices were placed on the City's Committee of Adjustment webpage and on the City's "Get Involved Kingston" webpage.

Once a decision has been rendered by the Committee of Adjustment, a Notice of Decision will be circulated in accordance with the provisions of the *Planning Act*.

**Accessibility Considerations:**

None

**Financial Considerations:**

None

**Contacts:**

Tim Park, Manager of Development Approvals 613-546-4291 extension 3223

Tim Fisher, Planner 613-564-4291 extension 3215

**Other City of Kingston Staff Consulted:**

The application was circulated to the relevant internal departments and external agencies for review and comment. The responses to the technical circulation have been addressed in the technical review and included in this report.

**Exhibits Attached:**

Exhibit A Key Map

**May 11, 2020**

**Page 12 of 12**

- Exhibit B    Official Plan Map
- Exhibit C    Zoning By-Law Map
- Exhibit D    Site Plan and Elevations
- Exhibit E    Photo

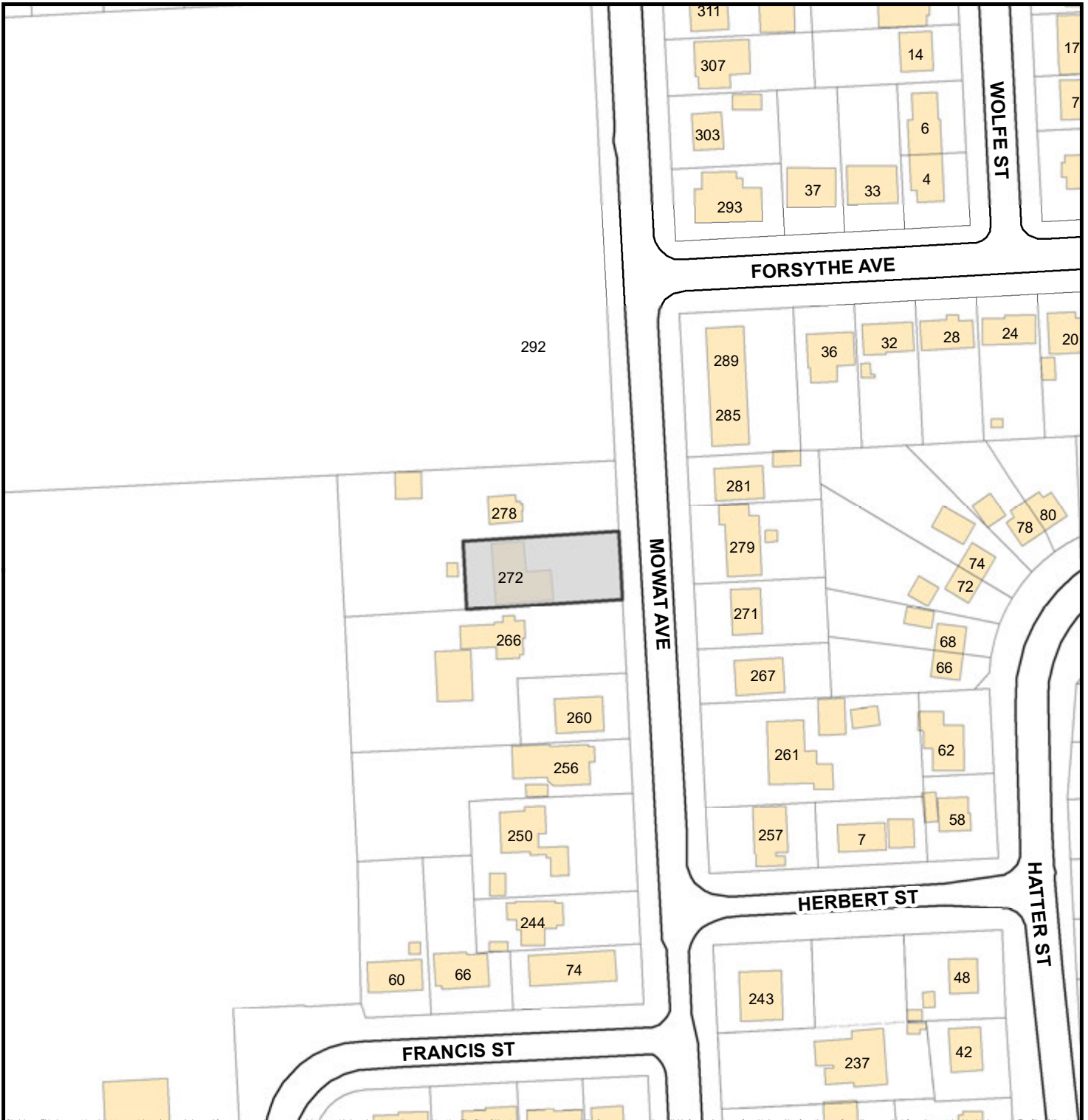

Disclaimer: This document is subject to copyright and may only be used for your personal noncommercial use provided you keep intact the copyright notice. The City of Kingston assumes no responsibility for any errors, and is not liable for any damages of any kind resulting from the use or reliance on, the information contained in this document. The City of Kingston does not make any representation or warranty, express or implied, concerning the accuracy, quality or reliability of the use of the information contained in this document. © 2019 The Corporation of the City of Kingston.



COMMITTEE OF ADJUSTMENT  
**Key Map**

File Number: D13-008-2020  
Address: 272 Mowat Ave

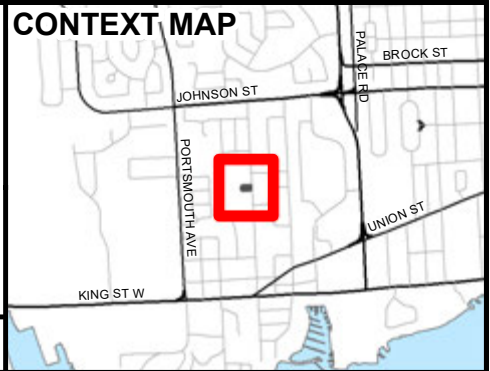
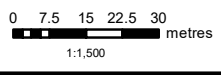

Lands Subject to Minor Variance

DATE: 2020-03-03  
PREPARED BY: akeeping

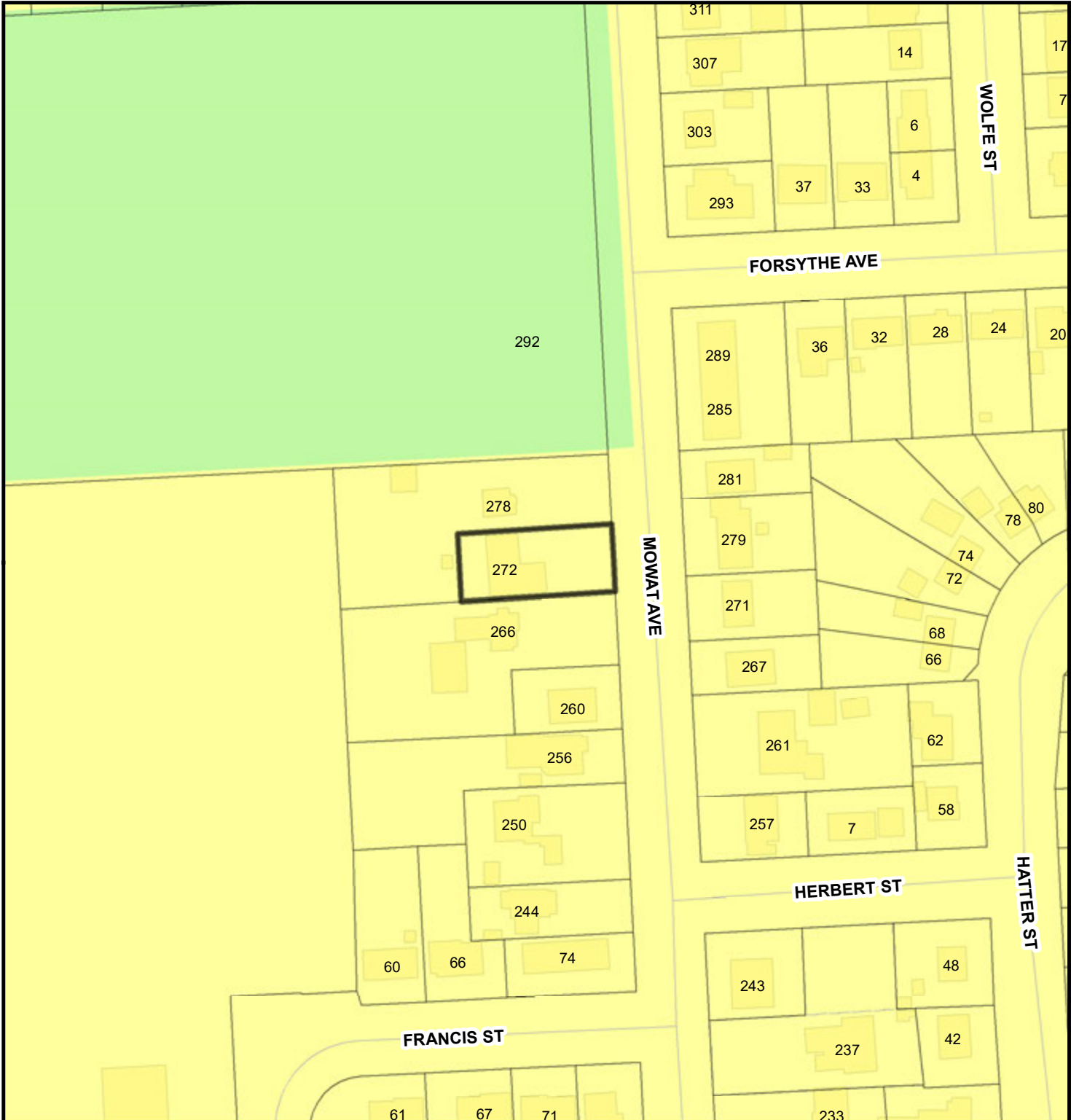

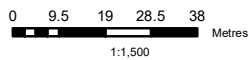

COMMITTEE OF ADJUSTMENT  
**Official Plan, Existing Land Use**

File Number: D13-008-2020  
Address: 272 Mowat Ave



**Legend**

-  Subject Lands
-  OPEN SPACE
-  RESIDENTIAL



PREPARED BY: akeeping  
DATE: 2020-03-03

Disclaimer: This document is subject to copyright and may only be used for your personal, noncommercial use provided you keep intact the copyright notice. The City of Kingston assumes no responsibility for any errors, and is not liable for any damages of any kind resulting from the use of, or reliance on, the information contained in this document. The City of Kingston does not make any representation or warranty, express or implied, concerning the accuracy, quality, or reliability of the use of the information contained in this document. ©2019 The Corporation of the City of Kingston.

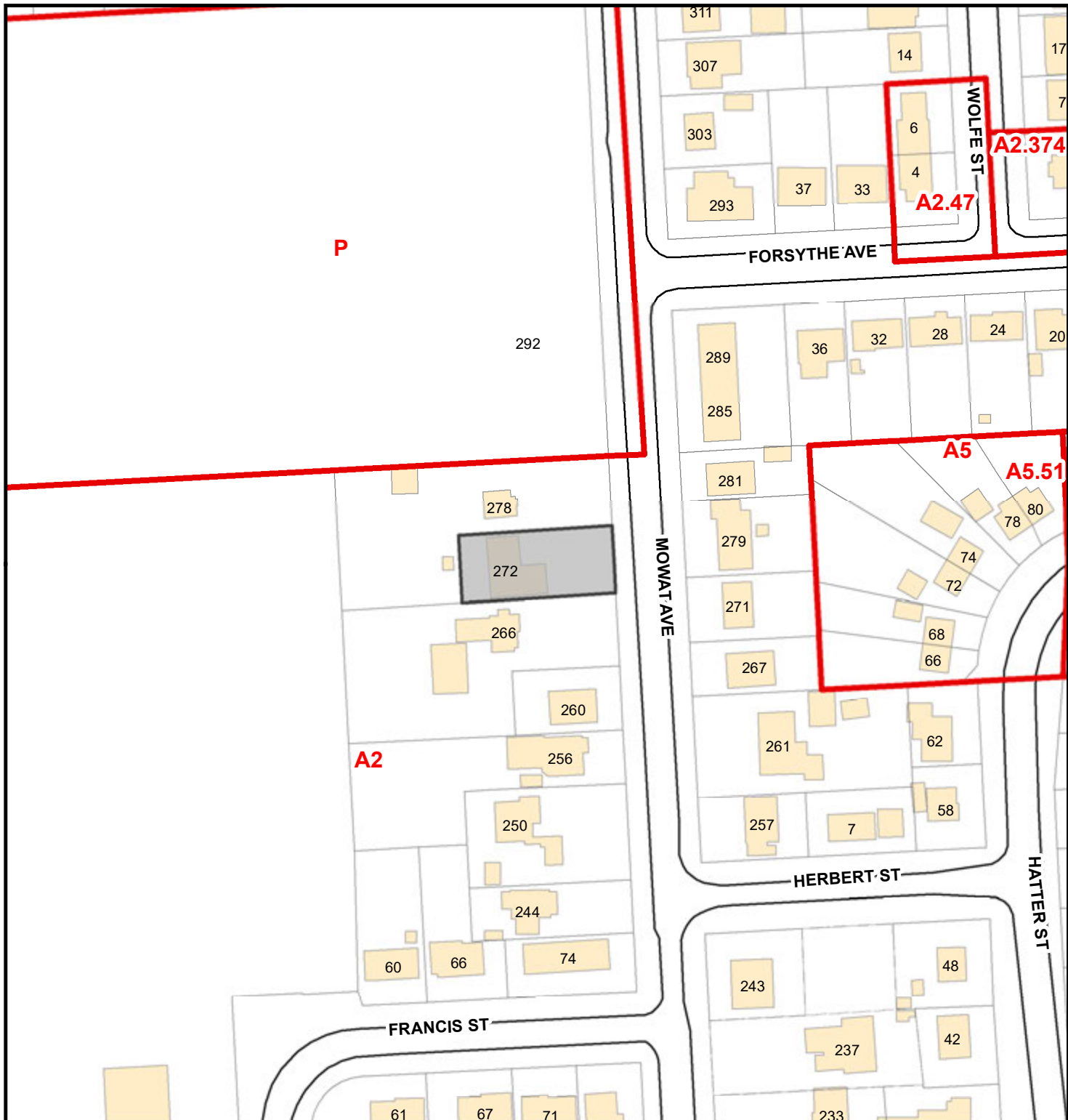



Planning Services  
a department of  
Community  
Services

COMMITTEE OF ADJUSTMENT  
**Existing Zoning - By-law 8499, Map 25**

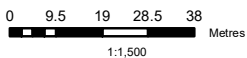
File Number: D13-008-2020  
Address: 272 Mowat Ave



**Legend**

-  Subject Lands
-  Consolidated Zoning



PREPARED BY: akeeping  
DATE: 2020-03-03

Disclaimer: This document is subject to copyright and may only be used for your personal, noncommercial use provided you keep intact the copyright notice. The City of Kingston assumes no responsibility for any errors, and is not liable for any damages of any kind resulting from the use of, or reliance on, the information contained in this document. The City of Kingston does not make any representation or warranty, express or implied, concerning the accuracy, quality, or reliability of the use of the information contained in this document. ©2019 The Corporation of the City of Kingston.



mikaela@kos.net

THESE DOCUMENTS ARE THE PROPERTY OF THE ARCHITECT AND ARE NOT TO BE USED WITHOUT REFERRING TO THE ARCHITECT. DRAWINGS ARE NOT TO BE SCALED AND ARE TO BE READ IN CONJUNCTION WITH ALL OTHER CONSULTANTS' DOCUMENTS.

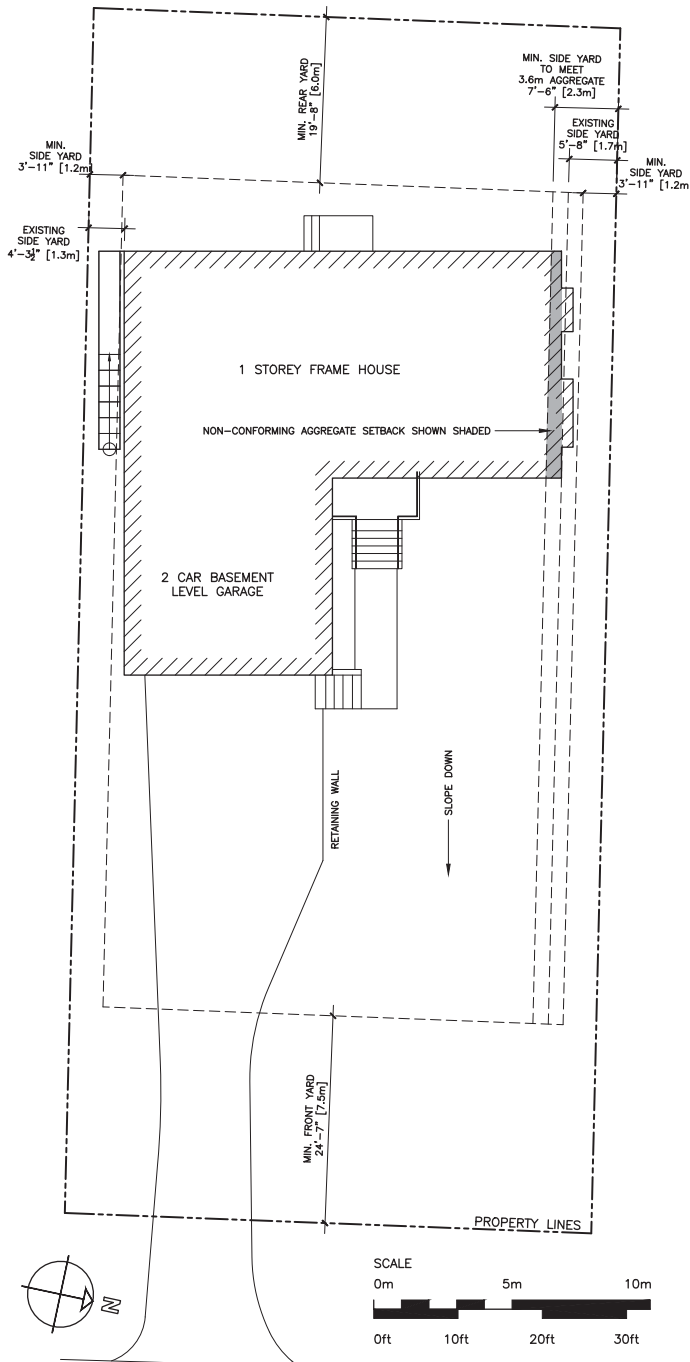

1 EXISTING SITE PLAN  
1" = 10'

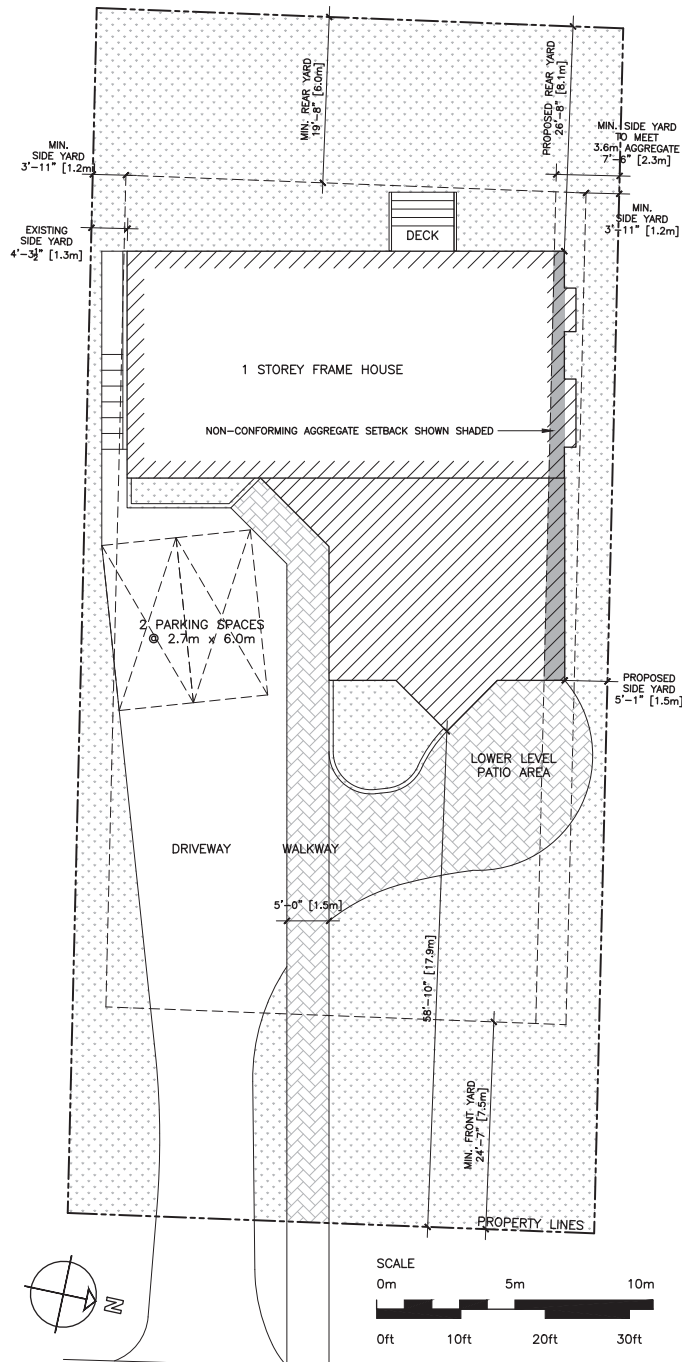

2 PROPOSED SITE PLAN  
1" = 10'

ZONING STATISTICS		
ZONE	A2	
LOT AREA	831m <sup>2</sup>	
UNIT 1 (EXISTING UPPER LEVEL)	176m <sup>2</sup>	
UNIT 2 (LOWER LEVEL)	168m <sup>2</sup>	
	REQUIREMENT	PROPOSED
MAX. # DWELLING UNITS	1 MAIN + 1 SECONDARY = 2	2
MAX BUILDING HEIGHT	= 10.7m (35-1)	5.2m
MIN. FRONT YARD	= 7.5m (24-7)	17.9m
MIN. SIDE YARD	= 1.2m (3-11)	1.3m
MIN. AGGREGATE SIDE YARD	= 3.6m (11-10)	2.8m
MIN. REAR YARD	= 6.0m (19-8)	8.1m
MIN. LANDSCAPED OPEN SPACE	33.3% OF LOT = 277m <sup>2</sup>	500 m <sup>2</sup> (60%)
MIN. PARKING SPACES	1/D.U. = 2	2

**SURVEY NOTES**  
1. PROPERTY LINES AND LOCATION OF DWELLING ARE ESTIMATED FROM A SURVEY BY DONALD C. SMITH DATED APRIL 23, 1986 AND SITE DIMENSIONS.  
2. LOCATION OF DRIVEWAY AND SIDEWALK ARE APPROXIMATED FROM ONLINE MAPPING.

DESIGN DRAWINGS NOT FOR CONSTRUCTION

#	D/M/Y	REVISION DETAILS
1	30/09/19	FOR DISCUSSION

PROJECT  
**MOORE VASRAM HOME**  
272 MOWAT AVENUE, KINGSTON  
DRAWING  
**SITE PLAN**

DRAWN BY MJH  
DATE 30 SEPT, 2019  
SCALE 1" = 10'-0"  
PRINT ON 18x24 PAPER

JOB NO. 1805  
DWG. NO. P-1  
REV. NO. 1

Mikaela Hughes Architect Inc. 82 OAK POINT ROAD, WOLFEL ISLAND ON K0H 2Y0 619-344-9183

CONFIRM SCALE 2021





mikaela@kos.net

THESE DOCUMENTS ARE THE PROPERTY OF THE ARCHITECT AND ARE NOT TO BE USED WITHOUT REFERRING TO THE ARCHITECT. DRAWINGS ARE NOT TO BE SCALED AND ARE TO BE READ IN CONJUNCTION WITH ALL OTHER CONSULTANTS' DOCUMENTS.

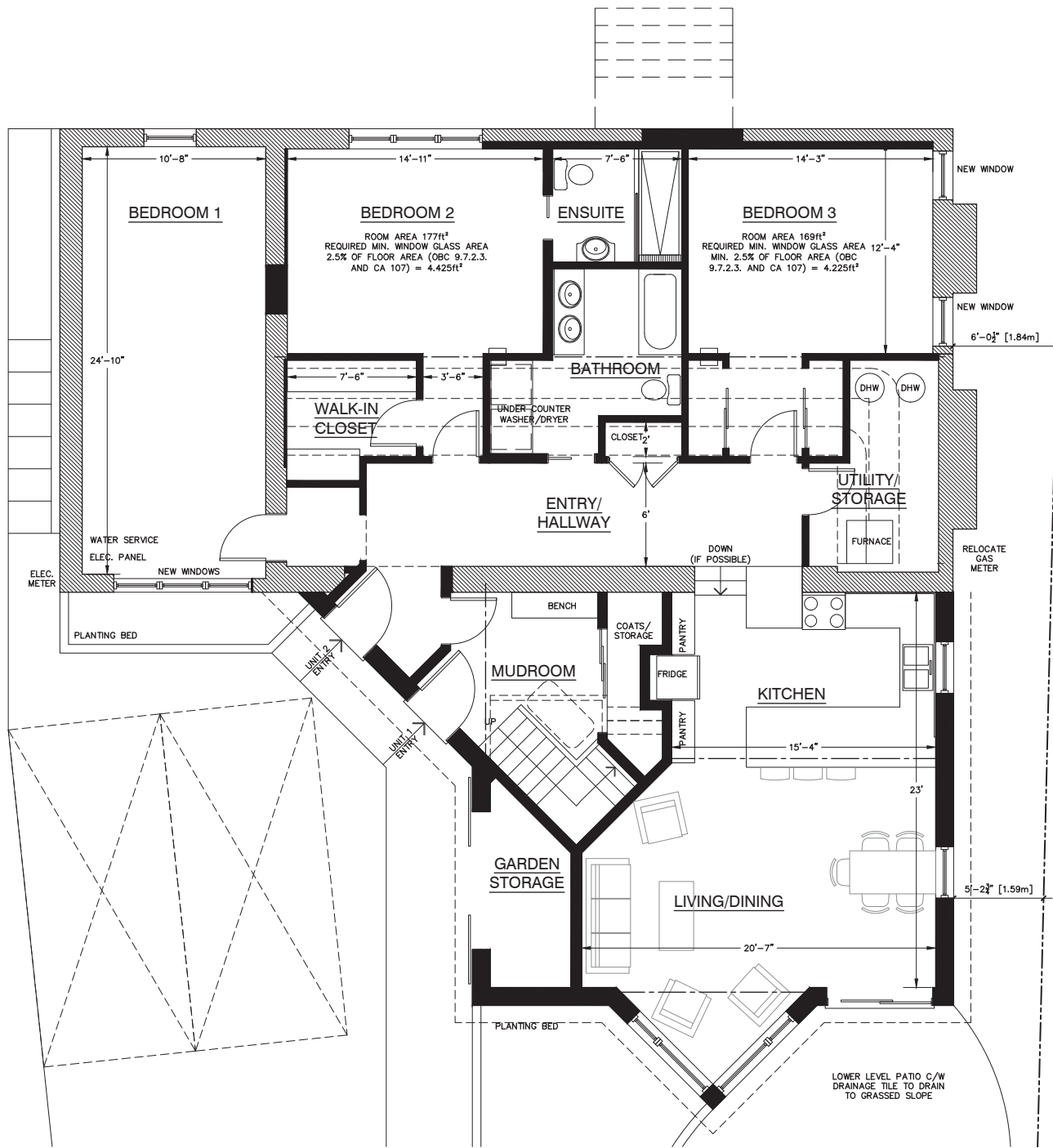

DESIGN DRAWINGS NOT FOR CONSTRUCTION

1	30/09/19	FOR DISCUSSION
#	D/M/Y	REVISION DETAILS

PROJECT  
MOORE VASRAM HOME  
272 MOWAT AVENUE, KINGSTON  
DRAWING  
LOWER LEVEL PLAN

DRAWN BY MJH  
DATE 30 SEPT, 2019  
SCALE 1/4" = 1'-0"  
PRINT ON 18x24 PAPER

JOB NO.  
**1805**  
DWG. NO.  
**P-2**

REV. NO.  
**1**

Mikaela Hughes Architect Inc.  
82 OAK POINT ROAD, WOLFE ISLAND ON K0H 2Y0 613-544-9183

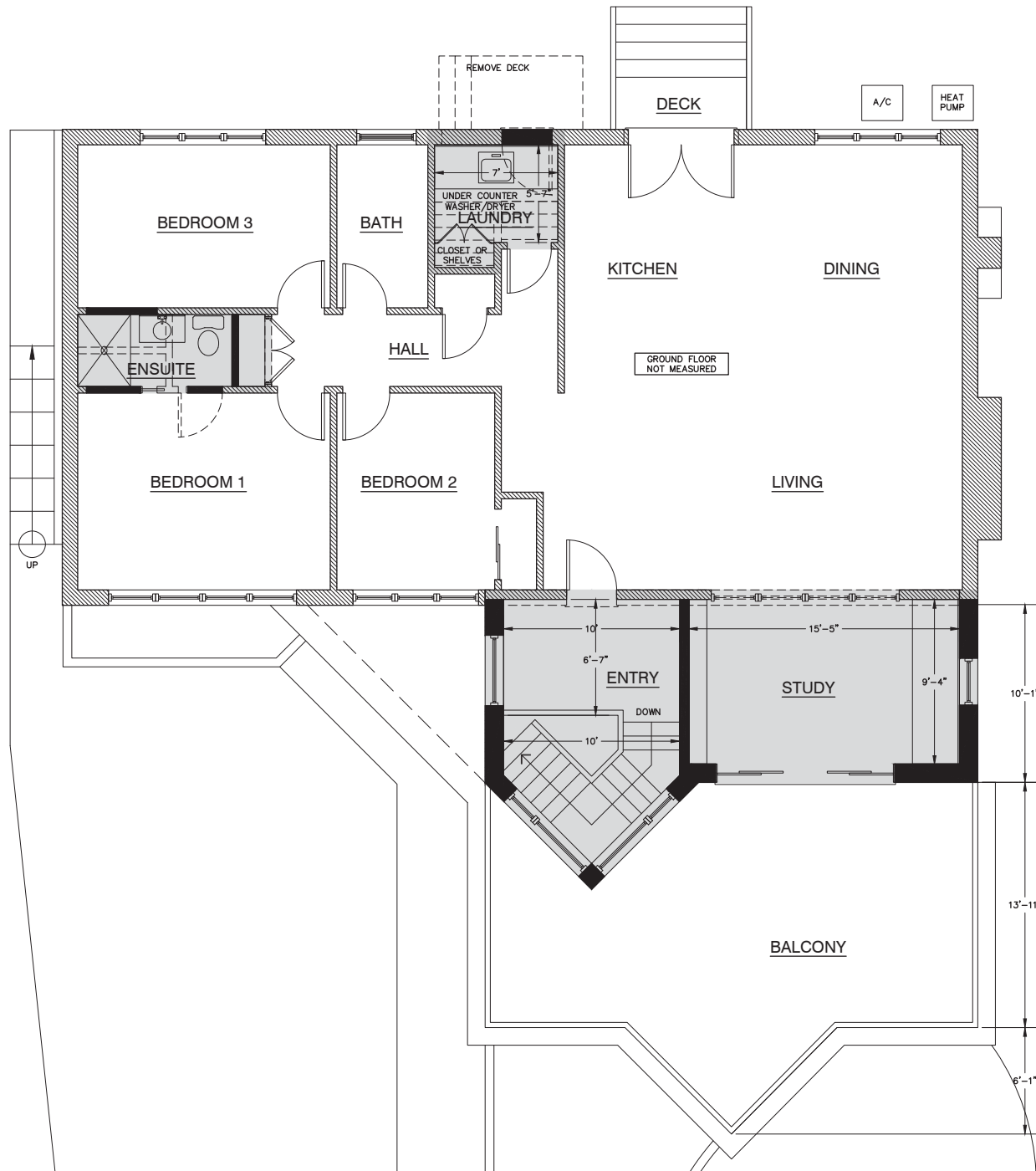

MIKAELA HUGHES  
LICENSE 8415  
mikaela@kos.net

THESE DOCUMENTS ARE THE PROPERTY OF THE ARCHITECT AND ARE NOT TO BE USED WITHOUT REFERRING TO THE ARCHITECT. DRAWINGS ARE NOT TO BE SCALED AND ARE TO BE READ IN CONJUNCTION WITH ALL OTHER CONSULTANTS' DOCUMENTS.

DESIGN DRAWINGS NOT FOR CONSTRUCTION

#	D/M/Y	REVISION DETAILS
1	30/09/19	FOR DISCUSSION

PROJECT  
MOORE VASRAM HOME  
272 MOWAT AVENUE, KINGSTON  
DRAWING  
UPPER LEVEL PLAN

DRAWN BY MJH  
DATE 30 SEPT, 2019  
SCALE 1/4" = 1'-0"  
PRINT ON 18x24 PAPER

JOB NO. 1805  
DWG. NO. P-3  
REV. NO. 1

Mikaela Hughes Architect Inc.  
82 OAK POINT ROAD, WOLFE ISLAND ON K0H 2Y0 613-544-9183

CONFIRM SCALE



THESE DOCUMENTS ARE THE PROPERTY OF THE ARCHITECT AND ARE NOT TO BE USED WITHOUT REFERRING TO THE ARCHITECT. DRAWINGS ARE NOT TO BE SCALED AND ARE TO BE READ IN CONJUNCTION WITH ALL OTHER CONSULTANTS' DOCUMENTS.

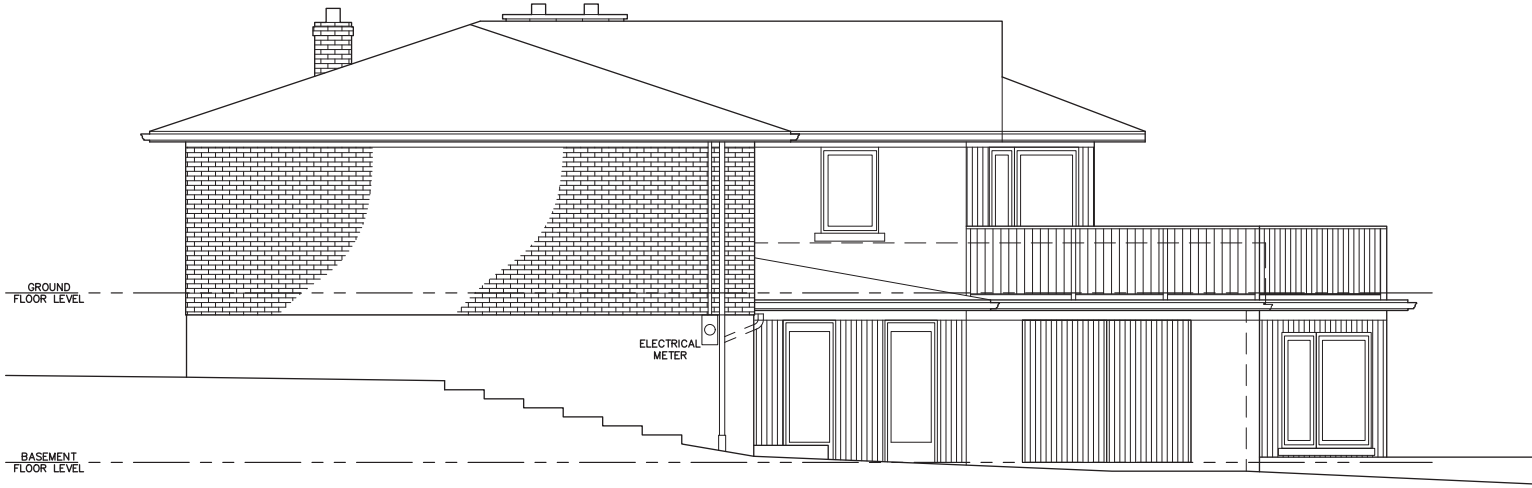

1 SOUTH ELEVATION



2 EAST ELEVATION

CONFIRM SCALE 2001

DESIGN DRAWINGS NOT FOR CONSTRUCTION

#	D/M/Y	REVISION DETAILS
1	30/09/19	FOR DISCUSSION

PROJECT  
MOORE VASRAM HOME  
272 MOWAT AVENUE, KINGSTON  
DRAWING  
SOUTH AND EAST ELEVATIONS

DRAWN BY MJH  
DATE 30 SEPT, 2019  
SCALE 1/4" = 1'-0"  
PRINT ON 18x24 PAPER

JOB NO. 1805  
DWG. NO. P-4  
REV. NO. 1

Mikaela Hughes Architect Inc.  
82 OAK POINT ROAD, WOLFE ISLAND ON K0H 2Y0 613-544-9183



THESE DOCUMENTS ARE THE PROPERTY OF THE ARCHITECT AND ARE NOT TO BE USED WITHOUT REFERRING TO THE ARCHITECT. DRAWINGS ARE NOT TO BE SCALED AND ARE TO BE READ IN CONJUNCTION WITH ALL OTHER CONSULTANTS' DOCUMENTS.

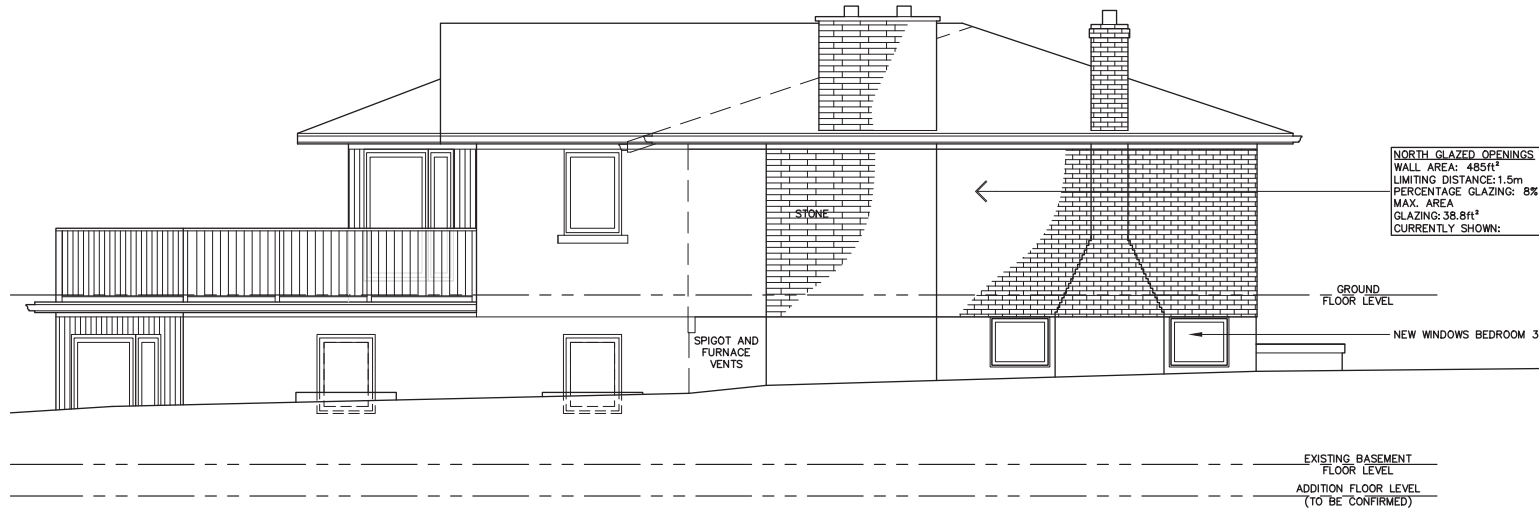

**NORTH GLAZED OPENINGS**  
WALL AREA: 485ft<sup>2</sup>  
LIMITING DISTANCE: 1.5m  
PERCENTAGE GLAZING: 8%  
MAX. AREA GLAZING: 38.8ft<sup>2</sup>  
CURRENTLY SHOWN:

3 NORTH ELEVATION

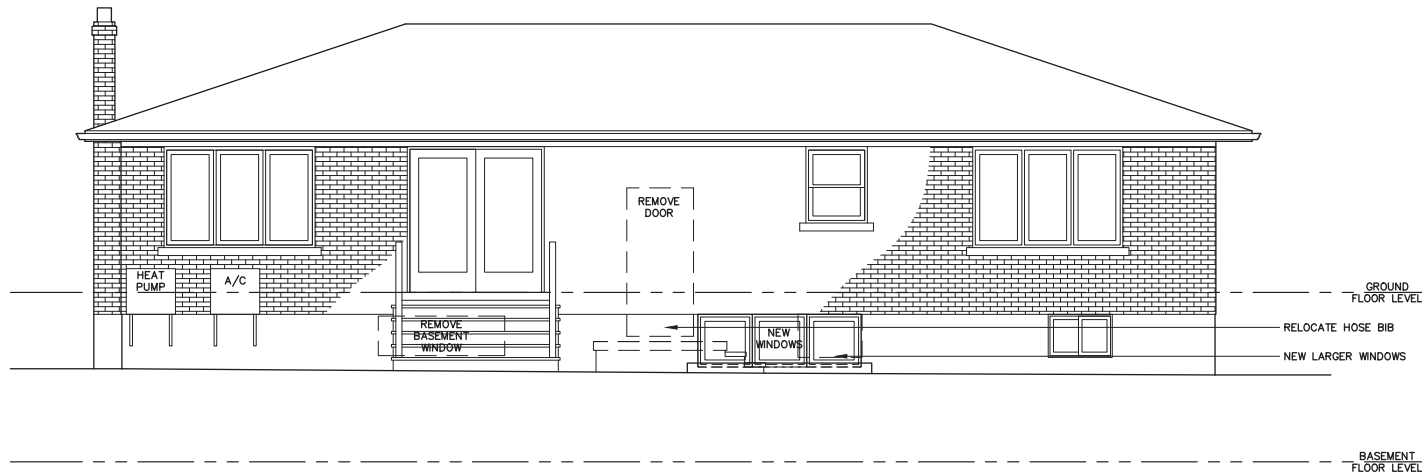

4 WEST ELEVATION

DESIGN DRAWINGS NOT FOR CONSTRUCTION

#	D/M/Y	REVISION DETAILS
1	30/09/19	FOR DISCUSSION

PROJECT  
**MOORE VASRAM HOME**  
272 MOWAT AVENUE,  
KINGSTON  
DRAWING  
**NORTH AND WEST ELEVATIONS**

DRAWN BY MJH  
DATE 30 SEPT, 2019  
SCALE 1/4" = 1'-0"  
PRINT ON 18x24 PAPER

JOB NO.  
**1805**  
DWG. NO. **P-5** REV. NO. **1**

Mikaela Hughes Architect Inc.  
82 OAK POINT ROAD, WOLFE ISLAND ON K0H 2Y0 613-544-9183

CONFIRM SCALE



Above Photo: View from Mowat Avenue

Below Photo: 272 Mowat Avenue

