



**City of Kingston
Report to Committee of Adjustment
Report Number COA-21-042**

To: Chair and Members of Committee of Adjustment
From: Jason Partridge, Planner
Date of Meeting: May 17, 2021
Application for: Consent (Amended Conditions)
File Number: D10-034-2020
Address: 1444 Sproule Street
Owner: Mark Willadsen
Applicant: Mark Willadsen

Executive Summary

This report recommends that the Committee of Adjustment approve an amended condition of approval for a consent application that was approved by the Committee of Adjustment on April 19, 2021 ([Report Number COA-21-019](#)). The amended conditions are recommended to add the requirements of a Reference Plan, Payment of Taxes and Civic Address application. The approval of the amended condition will allow the owner an additional year from the date of the revised notice of decision to fulfill the requirements of the Reference Plan, Payment of Taxes and Civic Address application. Without this approval, the conditional consent approval will lapse on May 10, 2022. No other changes are proposed to the existing approval through this report and recommendation.

Recommendation:

That the Committee of Adjustment add the following Conditions to the Notice of Decision for consent application, File Number D10-034-2020, as follows:

1. Reference Plan

That a digital version of a Reference Plan(s) be provided in a PDF and/or AutoCAD Windows readable format on a compact disc (CD), USB memory stick or by email, illustrating the easements as parts on a plan be prepared and presented to the Secretary-Treasurer, Committee of Adjustment prior to the issuance of the Certificate of Official.

May 17, 2021

Page 2 of 6

The Land Registry Office may pre-approve an alternative parcel description in writing which can be presented to the Secretary-Treasurer, Committee of Adjustment prior to the issuance of the Certificate of Official.

2. Payment of Taxes

The owner/applicant shall contact the Tax Department at tax@cityofkingston.ca and secure in writing from the Treasurer or the Manager of Taxation and Revenue, proof of payment of current taxes and any special charges (not simply a copy of the tax bill) required to be paid out and a statement of proof that is received and shall be provided to the Secretary-Treasurer Committee of Adjustment, prior to the issuance of the consent certificate. The owner/applicant must pay any outstanding realty taxes and all local improvement charges levied against the property.

3. Civic Address

The owner/applicant shall contact Planning Services once the Reference Plan has been deposited and provided to the City, and obtain a draft civic address for each new lot created and all appropriate fees shall be paid. The owner/applicant shall provide to the Secretary-Treasurer, Committee of Adjustment, written confirmation from the City that the civic address has been obtained prior to the issuance of the consent certificate.; and

That an amended Notice of Decision for File Number D10-034-2020 be prepared reflective of the conditions approved as outlined in Report Number COA-21-19 and amended as per Report Number COA-21-042.

May 17, 2021

Page 3 of 6

Authorizing Signatures:



Jason Partridge, Planner

In Consultation with the following Management of the Community Services Group:

Tim Park, Acting Director, Planning Services

James Bar, Acting Manager, Development Approvals

May 17, 2021

Page 4 of 6

Options/Discussion:

On April 19, 2021, the Committee of Adjustment conditionally approved a Minor Variance and Consent application – File Numbers D10-034-2020 and D13-040-2020 – for a property located at 1444 Sproule Street. The details of the consent application are provided in Exhibit A of this report which is the staff report to the Committee of Adjustment recommending approval of the consent application and the signed notice of decision dated April 19, 2021.

The approval for File Number D10-034-2020 was conditional contingent on satisfying 11 conditions as per the Notice of Decision dated April 19, 2021 (Exhibit B – Notice of Decisions dated April 19, 2021 (File Number D10-034-2020)). Upon receiving the signed Notice of Decision dated April 19, 2021, the missing conditions were identified. These conditions require the owner to provide Planning Services with a Reference Plan, confirmation of Payment of Taxes and apply for a Civic Address application before the consented lot can be finalized.

All conditions of approval are required to be satisfied prior to finalizing the new lot creation. This report is being presented to the Committee of Adjustment requesting an amendment to add three conditions which are the Reference Plan, Payment of Taxes and Civic Address application conditions. The amended conditions will require an updated Notice of Decision with a new approval date which will result in additional time for the applicant to satisfy the conditions of approval for the lot severance.

Site Characteristics

The subject property is located on the north side of Sproule Street with frontage both on Sproule Street and Westbrook Road. The lands are currently developed with a single-family dwelling on municipal services and abuts similar single-family dwellings. The subject property is designated Residential in the Official Plan and zoned 'R1' in Zoning By-Law Number 76-26.

Application

In support of the application, the applicant has submitted the following:

- Severance Sketch (Exhibit C)
- Elevations (Exhibit D)

All submission materials are available online through the Development and Services Hub (DASH) at the following link, [DASH](#), using "Look-up a Specific Address". If there are multiple addresses, search one address at a time, or submission materials may also be found by searching the file number.

This report to the Committee of Adjustment is providing a recommendation to the Committee regarding amended conditions which will allow the applicant to sever one lot from the property at 1444 Sproule Street. The recommended amended conditions will allow the owner the time needed to fulfill all conditions and complete the severance process. All conditions must be fulfilled prior to the finalizing of the consent through the issuance of Certificate of Official by the municipality.

May 17, 2021

Page 5 of 6

Provincial Policy Statement

No changes are being proposed through this report that impacts the Provincial Policy Statement.

Refer to Exhibit A - Report to Committee of Adjustment Dated April 19, 2021 for details.

Official Plan

No changes are being proposed through this report that impacts the Official Plan.

Refer to Exhibit A - Report to Committee of Adjustment Dated April 19, 2021 for review of Official Plan policies pertaining to the consent approval for application, File Numbers D10-034-2020.

Zoning By-Law

No changes are being proposed through this report that impacts the zoning by-law.

Refer to Exhibit A - Report to Committee of Adjustment Dated April 19, 2021 for review of zoning by-law provisions pertaining to the consent approval for application, File Numbers D10-034-2020.

Discussion

No other changes are being proposed through this report other than an amended condition for the requirement of a Reference Plan, confirmation of Payment of Taxes and apply for a Civic Address application.

Technical Comments

Refer to Exhibit A - Report to Committee of Adjustment pertaining to the consent application, File Number D10-034-2020, for details on technical agencies that were circulated and reviewed the application, and the effect of technical comments on the decision.

Public Comments

Refer to Exhibit A - Report to Committee of Adjustment dated April 19, 2021, and Exhibit B – Notice of Decision Dated April 19, 2021, for details on public input provided and the response to public comments.

Previous or Concurrent Applications

Consent application, File Number D10-034-2020

Minor Variance Application File Number D13-040-2020

Conclusion

The conditional approval for consent application, File Number D10-034-2020, expires on May 10, 2022 based on the one year provided to satisfy all conditions. Approval of the amended conditions by the Committee of Adjustment will provide the Planning Services with the necessary documents to ensure the consent application is properly processed. All conditions must be fulfilled prior the finalizing of the lot creation through the issuance of Certificate of Official by the municipality.

May 17, 2021

Page 6 of 6

No other changes are proposed through this report. There is no anticipated impact on adjacent properties or any policy or regulations through the request to amend these conditions of approval. It is recommended that the Committee of Adjustment grant this approval to amend the conditions of consent approval.

Notice Provisions:

Given the minor amendment to the original Notice of Decision there is no additional notification required.

Accessibility Considerations:

Not applicable

Financial Considerations:

Not applicable

Contact:

James Bar, Acting Manager, Development Approvals, 613-546-4291 extension 3213

Jason Partridge, Planner, 613-546-4291 extension 3216

Other City of Kingston Staff Consulted:

Not applicable

Exhibits Attached:

- Exhibit A Report to Committee of Adjustment Dated April 19, 2021
- Exhibit B Notice of Decisions Dated April 19, 2021
- Exhibit C Severance Sketch
- Exhibit D Elevations
- Exhibit E Revised Conditions of Approval



**City of Kingston
Report to Committee of Adjustment
Report Number COA-21-019**

To: Chair and Members of the Committee of Adjustment
From: Jason Partridge, Planner
Date of Meeting: April 19, 2021
Application for: Minor Variance and Consent
File Numbers: D10-034-2020 & D13-040-2020
Address: 1444 Sproule Street
Owner: Mark Willadsen
Applicant: Mark Willadsen

Council Strategic Plan Alignment:

Theme: Policies & by-laws

Goal: See above

Executive Summary:

This report provides a recommendation to the Committee of Adjustment regarding applications for minor variance and consent submitted by Mark Willadsen on behalf of the owner, Mark Willadsen for the property located at 1444 Sproule Street.

The purpose of the consent application (File Number (D10-034-2020) is to sever the lands municipally known as 1444 Sproule Street to create a new parcel of land. The severed parcel is proposed to have an area of 454.9 square metres with 19.9 metres frontage on Sproule Street. The retained parcel will have an area of 646.0 square metres and 21.1 metres frontage on Sproule Street and 22.8 metres frontage on Westbrook Road. The retained parcel contains an existing Single-Family Dwelling and an attached rear yard deck.

The minor variance (File Number D13-040-2020) is requested to reduce the minimum lot area, rear yard setback for main structures/decks and minimum front yard setbacks for decks and steps in the 'R1' zone in Zoning By-Law Number 76-26. The variance is requested in order to

Report to Committee of Adjustment

Report Number COA-21-019

April 19, 2021

Page 2 of 16

sever a 454.9 square metres lot with 19.9 metres frontage on Sproule Street and construct a 128.2 square metre two storey Single Family Dwelling with a two-story front yard balcony/deck on the newly created lot. The minor variances will also permit the current location of the existing Single-Family Dwelling and the attached deck with the newly formed lot lines.

The site is situated on the north side of Sproule Street. The property is developed with a Single-Family Dwelling. The property is currently designated as Residential in the Official Plan and is zoned R1 in Zoning By-Law Number 76-26.

The requested minor variance and consent applications are consistent with the Provincial Policy Statement and conform with the general intent and purpose of both the City of Kingston Official Plan and Zoning By-Law Number 76-26. The requested minor variance is desirable for the appropriate development or use of the land, building or structure and is minor in nature. The proposed minor variance application meets all four tests under Subsection 45(1) of the *Planning Act* and is recommended for approval. The requested consent application has regard to the matters set out in subsection 51(24) of the *Planning Act* and a plan of subdivision is not necessary for the proper and orderly development of the property, as such, is recommended for provisional approval.

Variance: 1

By-Law Number 76-26:	12(2)(a)(i) – Lot Area(minimum)(Single Family Dwelling New Lot)
Requirement:	464.5 square metres
Proposed:	454.9 square metres
Variance Requested:	9.6 square metres

Variance: 2

By-Law Number 76-26:	5(25)(b) – Setback from front lot line(minimum)(More than 1.2 meters New Single Family Dwelling Deck/Porch)
Requirement:	6.1 metres
Proposed:	3.1 metres
Variance Requested:	3.0 metres

Report to Committee of Adjustment

Report Number COA-21-019

April 19, 2021

Page 3 of 16

Variance: 3

By-Law Number 76-26: 12(2)(F) – Setback from rear lot line(minimum)(Existing Single Family Dwelling)
Requirement: 7.6 metres
Proposed: 4.2 metres
Variance Requested: 3.4 metres

Variance: 4

By-Law Number 76-26: 5(25)(b) – Setback from front lot line(minimum)(More than 1.2 Metres for the Deck attached to the Existing Single Family Dwelling)
Requirement: 4.0 metres
Proposed: 2.0 metres
Variance Requested: 2.0 metres

Recommendation:

That minor variance application, File Number D13-040-2020 for the property located at 1444 Sproule Street to reduce the minimum lot area requirement, rear yard setback requirement for main structures/decks and front yard setbacks for decks/steps in order to construct a two storey Single Family Dwelling with a two story front yard balcony/deck on the newly created lot and permit the location of the existing Single Family Dwelling/attached deck, be approved; and

That approval of the Minor Variance application be subject to the conditions attached as Exhibit A (Recommended Conditions) to Report Number COA-21-019; and

That consent application, File Number D10-034-2020, to sever a parcel of land with an area of 454.9 square metres with 19.9 metres frontage on Sproule Street, be approved; and

That approval of the Consent application be subject to the conditions included in Exhibit B (Recommended Conditions) to Report Number COA-21-019.

Report to Committee of Adjustment

Report Number COA-21-019

April 19, 2021

Page 4 of 16

Authorizing Signatures:

[place signature here]

Jason Partridge, Planner

Consultation with the following Management of the Community Services Group:

Tim Park, Acting Director, Planning Services



Report to Committee of Adjustment

Report Number COA-21-019

April 19, 2021

Page 5 of 16

Options/Discussion:

On August 4, 2020, applications for minor variance and consent were submitted by Mark Willadsen on behalf of the owner Mark Willadsen for the subject property located at 1444 Sproule Street.

The purpose of the consent application (File Number (D10-034-2020) is to sever a parcel of land with an area of 454.9 square metres with 19.9 metres frontage on Sproule Street. The retained parcel will have an area of 646 square metres and 21.1 metres frontage on Sproule Street and 22.8 metres frontage on Westbrook Road.

The minor variance (File Number D13-040-2020) is requesting a reduction in the minimum lot area, rear yard setback requirement for main structures and minimum front yard setbacks for decks/steps in the 'R1' zone in Zoning By-Law Number 76-26. The variance is requested in order to sever a 454.9 square metres lot with 19.9 metres frontage on Sproule Street and construct a 128.2 square metre two storey Single Family Dwelling with a two-story front yard balcony/deck on the newly created lot.

Site Characteristics

The subject property is located on the north side of Sproule Street with frontage both on Sproule Street and Westbrook Road. The lands are currently developed with a Single-Family Dwelling on municipal services and abuts similar Single Family Dwellings

The subject property is designated Residential in the Official Plan and zoned R1 in Zoning By-Law Number 76-26.

Application

In support of the applications, the applicant has submitted the following:

- Site Plan (Exhibit H);
- Elevations (Exhibit I);

All submission materials are available online through the Development and Services Hub (DASH) at the following link, [DASH](#), using "Look-up a Specific Address". If there are multiple addresses, search one address at a time, or submission materials may also be found by searching the file number.

Provincial Policy Statement

The Provincial Policy Statement (PPS) provides policy direction on matters of provincial interest related to land use planning and development which are complemented by local policies addressing local interests. The application being considered is site specific to accommodate a specific proposal and does not involve any major policy considerations and as much, the proposal conforms to and is consistent with the PPS.

Report to Committee of Adjustment

Report Number COA-21-019

April 19, 2021

Page 6 of 16

Consent Application

The review of an application for consent is subject to Section 53 of the *Planning Act*. The Committee of Adjustment may grant a consent if it is satisfied that a plan of subdivision of the land is not necessary for the proper and orderly development of the municipality and shall have regard to matters under Subsection 51(24) when granting a provisional consent, including:

- the effect of development on matters of provincial interest;
- whether the proposed consent is premature or in the public interest;
- whether the plan conforms to the Official Plan;
- the suitability of the land for the purposes for which it is to be subdivided;
- the dimensions and shapes of the proposed lots;
- the proposed restrictions, if any, on the land proposed to be subdivided or the buildings and structures proposed to be erected on it and the restrictions, if any, on adjoining land;
- conservation of natural resources and flood control;
- the adequacy of utilities and municipal services;
- the adequacy of school sites;
- the area of land, if any, that is to be conveyed or dedicated for public purposes;
- the extent to which the plan's design optimizes the available supply, means of supplying, efficient use and conservation of energy; and

Official Plan

The subject property is designated Residential in the City of Kingston Official Plan. The residential uses within the 'Residential' designation include detached, semi-detached or duplex dwellings, townhouses, and apartments of various types, tenure, and density that respond to a wide range of housing needs. In addition to the various forms of housing, community facilities such as schools and places of worship are also permitted. The proposed consent application complies with the residential uses permitted within the 'Residential' designation (Exhibit D – Official Plan Mapping).

The creation of individual parcels of land by way of consent is subject to the consent policies of the Official Plan. In considering whether the proposal is appropriate, the Committee of Adjustment will have regard for the requirements included within the Official Plan, specifically section 9.6.13 titled: "Criteria for Consent Approval". The following lists these requirements and is an assessment of how the proposal is consistent with each relevant policy.

1. The lot frontage, depth and area of any lot created by consent (severed and retained parcel) must be appropriate for the use proposed for the lot, be in compliance with the provisions of the zoning by-law and consistent, where possible, with adjacent lots;

The severed and retained parcel conforms with the minimum lot frontage requirements in the 'R1' zone in Zoning By-Law 76-26. The retained lot conforms with the minimum lot area requirements. However, the severed lot is subject to a minor variance for lot area and front yard setback for decks within this application. The undeveloped severed parcel of

Report to Committee of Adjustment

Report Number COA-21-019

April 19, 2021

Page 7 of 16

land will be subject to the setback requirements of the Zoning By-law at time of development. The retained parcel and its current development complies with the 'R1' zone requirements expect for the rear yard main building setback and rear yard deck setback. Both items are subject to minor variances within this application.

2. Proposed severances that would result in irregularly shaped lots are to be avoided where possible

The severed and retained lots will not result in any irregularly shaped lot.

3. Consents may be granted only when each parcel of land has frontage and direct access from an assumed road, except for conservation lands such as those held by the Conservation Authority or a land trust that can be accessed through an easement or right-of-way on abutting lands;

Each resulting lot will have frontage on an opened and maintained road.

4. Direct access from major roads is limited and is subject to the terms of any permits or approvals required from an agency having jurisdiction, with particular attention to controlled areas subject to Ministry of Transportation review and approval;

Any new or altered entrances on the severed or retained lot will require an Entrance Permit from the Engineering Department prior to any excavation or work within the road allowance.

5. New access points or driveways must be located where they would not create a traffic hazard because of sight lines on curves, grades or corners;

The severed and retained lot and its frontages have good sight lines and even grades. The severance should not result in any negative traffic hazards.

6. Minor infilling of residential development is permitted except where the new lots would result in ribbon development of more than four non-farm residential lots that takes the form of a single depth of houses or other land uses fronting along roads in Rural Areas;

The severed lot is located within the urban boundary and is considered infill as it will be created between two existing residential lots within a residential neighbourhood.

7. Infill residential development is permitted within Rural Areas where there is a distance of 100 metres or less of frontage between two non-farm residential lots on the same side of the road and the lot can meet all of the other policies of the Plan and requirements of the zoning by-law;

The subject lot is located within the urban boundary and is not subject to this provision.

8. Compatibility and any separation distances required between the proposed land uses for the lot and the neighbouring land uses located in Rural Areas must be considered;

Report to Committee of Adjustment

Report Number COA-21-019

April 19, 2021

Page 8 of 16

The subject lot is located within the urban boundary. The severed and retained lot and their intended residential use will not result in any adverse impacts on the abutting residential uses or their continued use. The resulting lots and its residential use will maintain the character of the neighbourhood and will not have any negative impacts on traffic.

9. Any application for a consent must assess the impact on the natural heritage system, natural heritage features and areas, natural hazards, cultural heritage resources and areas of archaeological potential, or areas of archaeological significance as set out in Sections 5, 6 and 7 of the Plan; and,

The subject property is located within a plan of subdivision within the Village of Westbrook. There are no concerns regarding impacts on the natural heritage system, natural heritage features and areas. An archaeological assessment is not required.

10. The City must be satisfied that any development lots created by consent can be supplied with such municipal services as fire protection, road maintenance, storm drainage and where applicable, water supply and sewage disposal facilities, such that the provision of services does not adversely affect the City's finances.

The existing properties are currently on full municipal services. No proposed changes.

This application complies with the policies of the Official Plan, the Provincial Policy Statement and is in keeping with the intent and purpose of the zoning by-law.

Zoning By-Law

The subject lot is zoned Residential Type One 'R1' in Zoning By-Law Number 76-26. The severed and retained parcels comply with the minimum lot frontage requirements within the R1 zone. The retained lot conforms with the minimum lot area requirements. However, the severed lot is subject to a minor variance for lot area and front yard setback for decks within this application. The undeveloped severed parcel of land will be subject to the setback requirements of the Zoning By-law at time of development. The retained parcel and its current development complies with the 'R1' zone requirements expect for the rear yard main building setback and rear yard deck setback. Both items are subject to minor variances within this application.

A minor variance is requested to reduce minimum lot area requirement, minimum rear yard setback requirement for main structures and minimum front yard setbacks for decks and steps in the 'R1' zone in Zoning By-Law Number 76-26. The variance is requested in order to sever a 454.9 square metres lot with 19.9 metres frontage on Sproule Street and construct a 128.2 square metre, two storey Single Family Dwelling on the newly created lot.

Minor Variance Application

The review of an application for minor variance(s) is not a simple mathematical calculation, but rather a detailed assessment of whether the variance(s) requested, both separately and

Report to Committee of Adjustment

Report Number COA-21-019

April 19, 2021

Page 9 of 16

together, meet the four tests of a minor variance outlined in Subsection 45(1) of the *Planning Act*. The following provides this review:

1)The general intent and purpose of the Official Plan are maintained

The subject property is designated Residential in the City of Kingston Official Plan.

In considering whether this proposed variance is desirable, the Committee of Adjustment will have regard to the nine requirements included in Section 9.5.19 of the Official Plan. The following provides these nine requirements and an assessment of how the proposal is consistent with each.

1. The proposed development meets the intent of Section 2 Strategic Policy Direction, and all other applicable policies of this Plan;

The 128.3 square metre two-story Single-Family Dwelling with a two-story balcony/deck on the newly created lot will provide additional housing supply within the City of Kingston urban boundary. The overall scale and massing of the new Single-Family Dwelling is in keeping with the existing one and two story residential dwellings along Sproule Street. The site will maintain its outdoor amenity space in the rear yard.

2. The proposed development will be compatible with surrounding uses, buildings or structures and development standards associated with adjacent properties, and if necessary, incorporate means of alleviating adverse effects on abutting land uses as recommended in Section 2.7 of this Plan;

The proposed severed lot containing a two story Single Family Dwelling with a two-story balcony/deck within the front yard will result in a development that is consistent with the existing front yard built form of several residential buildings located, west and east of the subject property along Sproule Street. The overall design and scale of the proposal is not anticipated to cause any adverse impacts on the adjacent residential properties.

3. The ability of the site to function in an appropriate manner in terms of access, parking for vehicles and bicycles or any other matter and means of improving such function including considerations for universal accessibility;

The proposal involves the construction of a two-story Single Family Dwelling with a two-story balcony/deck in the front yard of the subject property. There will be no concerns with respect to the parking of vehicles and bicycles or issues relating to accessibility. One parking spaces are required and provided.

4. The conformity of the proposal to any applicable urban design policies endorsed by Council, particularly if the site includes or could impact a built heritage resource or is within a Heritage District;

The Official Plan also contains policies with respect to urban design in Section 8.3 to ensure that new residential development is integrated into the existing built fabric and

Report to Committee of Adjustment

Report Number COA-21-019

April 19, 2021

Page 10 of 16

conducive to active transportation: Protect and preserve stable residential communities (in accordance with Section 2.6 of this Plan);

- a. A well-established land use pattern in terms of density, type of use(s) and activity level;

The form of residential development is long established. Thus, the overall density, type of use and scale of activity as proposed is consistent with the existing built form of residential buildings along Sproule Street.

- b. A common or cohesive architectural and streetscape character, in terms of massing and built form, architectural expression, age of building stock, and street cross-section;

The proposed development will not create intrusive overlook with respect to adjacent residential properties. The proposed two story Single Family Dwelling with a two-story balcony/deck within the front yard won't exceed the maximum permitted height in the zoning by-law. It will also be compatible with the style, colour and massing of other Single Family Dwellings and balcony's/decks in the area. The proposed variances will not alter the character of the neighbourhood or the existing streetscape.

- c. A stable pattern of land ownership or tenure;

The proposal will result in a stable pattern of land ownership.

- d. A consistent standard of property maintenance with relatively little vacancy in land or building occupancy;

All properties are subject to the City's Property Standards By-Law and Yards By-Law. This proposal does not change the enforcement or applicability of the by-laws.

- e. A limited number of applications for development that would alter the established pattern of land assembly and built form;

The proposed variance will not significantly alter the established pattern of land assembly and built form.

- f. A sufficient base of social and physical infrastructure to support existing and planned development;

No deficiencies in social infrastructure were identified to limit this application. The appropriate level of physical infrastructure is present to support the development permitted by the draft by-law.

April 19, 2021

Page 11 of 16

- g. Foster developments that are context appropriate;

The proposal does not involve a significant alteration to the existing built form on the site and will not cause any adverse impacts on adjacent properties.

- h. Foster attractive developments which add to the existing sense of place;

The proposal will not alter the existing character of the established surrounding residential neighbourhood.

- i. Provide a variety of housing types;

The existing and proposed Single Family Dwelling on the site will provide housing which will assist in meeting the housing demand in the City.

- j. Ensure compact, accessible mixed-use development;

The proposal contributes to the compact nature of the neighbourhood.

- k. Encourage environmentally sustainable development;

The proposal will not create a significant impact on the existing built form along Sproule Street. The subject property is located within a serviced area which supports the sustainable use of lands, infrastructure and resources.

- l. Integrate and highlight cultural heritage resources;

The subject lands are not designated cultural heritage and there are no identified cultural heritage resources in the immediate area.

The existing residential use will be maintained on the subject property. The site is not located within a Heritage District. The site is not identified on the City of Kingston Heritage Register, therefore, there will be no impact on built heritage resources.

5. If the site is designated under the *Ontario Heritage Act*, the application shall be reviewed by Heritage Kingston for approval. If the property is adjacent to a designated property under the *Ontario Heritage Act* or shown as a Heritage Area feature, or is affected by the protected views shown on Schedule 9 of this Plan, then a heritage impact statement may be required to assist staff to determine if the resulting development is desirable;

The subject property is not on the City's Heritage Register and as such a Heritage Impact Statement is not required.

6. The resulting development has adequate municipal water and sewage services within the Urban Boundary, or is capable of providing individual on-site water and sewage services outside the Urban Boundary;

Report to Committee of Adjustment

Report Number COA-21-019

April 19, 2021

Page 12 of 16

The site is located within the Urban Boundary and is developed with sufficient municipal water and sewage services.

7. Whether the application and the cumulative impact of the proposed variances would be more appropriately addressed by a zoning amendment to the applicable zoning by-law;

The proposed variances are considered minor and the development is consistent with the existing built form along Sproule Street. Therefore, a zoning by-law amendment is not required.

8. The Committee of Adjustment may attach such conditions as it deems appropriate to the approval of the application for a minor variance including any reasonable requirements, recommendations of City departments, or the submission of studies as listed in Section 9.12 of this Plan that may be required to properly evaluate the application;

As part of the recommendation, suggested conditions have been listed. The conditions may be added, altered or removed at the Committee's discretion.

9. The degree to which such approval may set an undesirable precedent for the immediate area.

The surrounding residential uses include Single Family Dwellings. The approval of the requested variance is considered minor and will not set a precedent for the immediate area.

The proposal meets the intent of the Official Plan, as the proposed will not result in any negative impacts to adjacent properties or to the neighbourhood.

2)The general intent and purpose of the zoning by-law are maintained

The subject property is zoned R1 in the City of Kingston Zoning By-Law Number 76-26, entitled "Township of Kingston Restricted Area By-Law", as amended. The R1 zone permits Single Family Dwelling. The existing Single-Family Dwelling with a side yard deck is a permitted use within the 'R1' zone. The proposed newly severed lot with a two-story balcony/deck within the front yard is also a permitted use.

The proposal requires a variance to the following sections:

Variance: 1

By-Law Number 76-26:	12(2)(a)(i) – Lot Area(minimum)(Single Family Dwelling New Lot)
Requirement:	464.5 square metres
Proposed:	454.9 square metres
Variance Requested:	9.6 square metres

Report to Committee of Adjustment

Report Number COA-21-019

April 19, 2021

Page 13 of 16

Variance: 2

By-Law Number 76-26: 5(25)(b) – Setback from front lot line(minimum)(More than 1.2 meters New Single Family Dwelling Deck/Porch)
Requirement: 6.1 metres
Proposed: 3.1 metres
Variance Requested: 3.0 metres

Variance: 3

By-Law Number 76-26: 12(2)(F) – Setback from rear lot line(minimum)(Existing Single Family Dwelling)
Requirement: 7.6 metres
Proposed: 4.2 metres
Variance Requested: 3.4 metres

Variance: 4

By-Law Number 76-26: 5(25)(b) – Setback from front lot line(minimum)(More than 1.2 Metres for the Deck attached to the Existing Single Family Dwelling)
Requirement: 4.0 metres
Proposed: 2.0 metres
Variance Requested: 2.0 metres

3)The variance is minor in nature

The proposed two-story Single-Family Dwelling with a two-story balcony/deck within the front yard of the newly created lot will result in a development that is consistent with the existing built form of residential development along Sproule Street. The existing Single-Family Dwelling with the existing deck will also result in a development that is consistent with the existing built form of residential development along Sproule Street. The proposed two-story balcony/deck will be located within the front yard and will not result in intrusive overlook with respect to adjacent residential properties. The proposed new Single-Family Dwelling will comply with all yard and height setbacks within the R1 zone and will not result in any intrusive overlook with respect to adjacent properties. The variances will not alter the character of the neighbourhood or the existing streetscape.

The variances are considered minor as there will be no negative impacts on abutting properties or residential and/or uses or structures.

4)The variance is desirable for the appropriate development or use of the land, building or structure

The proposed development will provide the functional needs for the proposed residential use. The resulting built form satisfies all applicable provisions of the zoning by-law, except for the proposed new lot/Single Family Dwelling with a front yard two Story balcony/deck and existing Single-Family Dwelling with a deck to the rear lot line of the property.

Report to Committee of Adjustment

Report Number COA-21-019

April 19, 2021

Page 14 of 16

The proposal is appropriate and compatible with the surrounding residential uses and will not result in significant impacts or changes to the surrounding area. The variance is desirable and appropriate use of the land.

Technical Review: Circulated Departments and Agencies

- | | | |
|---|--|--|
| <input checked="" type="checkbox"/> Building Division | <input checked="" type="checkbox"/> Engineering Department | <input checked="" type="checkbox"/> Heritage (Planning Services) |
| <input type="checkbox"/> Finance | <input checked="" type="checkbox"/> Utilities Kingston | <input type="checkbox"/> Real Estate & Environmental Initiatives |
| <input checked="" type="checkbox"/> Fire & Rescue | <input type="checkbox"/> Kingston Hydro | <input checked="" type="checkbox"/> City's Environment Division |
| <input type="checkbox"/> Solid Waste | <input checked="" type="checkbox"/> Parks Development | <input type="checkbox"/> Canadian National Railways |
| <input type="checkbox"/> Housing | <input checked="" type="checkbox"/> District Councillor | <input type="checkbox"/> Ministry of Transportation |
| <input type="checkbox"/> KEDCO | <input type="checkbox"/> Municipal Drainage | <input type="checkbox"/> Parks of the St. Lawrence |
| <input checked="" type="checkbox"/> CRCA | <input type="checkbox"/> KFL&A Health Unit | <input type="checkbox"/> Trans Northern Pipelines |
| <input type="checkbox"/> Parks Canada | <input type="checkbox"/> Eastern Ontario Power | <input type="checkbox"/> CFB Kingston |
| <input type="checkbox"/> Hydro One | <input type="checkbox"/> Enbridge Pipelines | <input type="checkbox"/> TransCanada Pipelines |
| <input type="checkbox"/> Kingston Airport | | |

Technical Comments

The applications were circulated to external agencies and internal departments for their review and comment and there were no comments or concerns raised that would preclude the applications from moving forward. Any technical comments that are received after the publishing of this report will be included as an addendum to the Committee of Adjustment Agenda.

Public Comments

At the time this report was finalized, no public comments received after the publishing of this report will be included as an addendum to the Committee of Adjustment Agenda.

Previous or Concurrent Applications

There are no concurrent or relevant historic planning applications on the subject property.

Conclusion

The requested consent applications meet the tests under Subsection 51(24) of the *Planning Act*; a Plan of Subdivision is not required to advance the land division. The consent applications are consistent with the Provincial Policy Statement and conform to the City's Official Plan and represent logical and orderly development of the lands.

The requested variances maintain the general intent and purpose of both the City of Kingston Official Plan and Zoning By-Law Number 76-26. The proposal is desirable for the appropriate development or use of the land, building or structure and the requested variance(s) are minor in nature. As such, the proposed application meets all four tests under Subsection 45(1) of the

Report to Committee of Adjustment

Report Number COA-21-019

April 19, 2021

Page 15 of 16

Planning Act and the application is being recommended for approval, subject to the proposed conditions.

Approval of the consent and minor variance applications will create one new parcel of land with a proposed Single Family Dwelling with a two-story balcony/deck within the front yard and permit the existing location of the Single Family Dwelling with a side yard deck on it's own parcel of land. The proposed applications represent good land use planning.

Existing Policy/By-Law:

The proposed applications were reviewed against the policies of the Province of Ontario and City of Kingston to ensure that the changes would be consistent with the Province's and the City's vision of development. The following documents were assessed:

Provincial

Provincial Policy Statement, 2020

Municipal

City of Kingston Official Plan

Zoning By-Law Number 76-26

Notice Provisions:

A Committee of Adjustment Meeting is going to be held respecting this application on April 19, 2021. Pursuant to the requirements of the *Planning Act*, a notice of Statutory Public Meeting was provided by advertisement in the form of signs posted on the subject site 14 days in advance of the meeting. In addition, notices were sent by mail to a total number of 19 property owners (according to the latest Assessment Roll) within 60 metres of the subject property and a courtesy notice was placed in *The Kingston Whig-Standard*.

Once a decision has been rendered by the Committee of Adjustment, a Notice of Decision will be circulated in accordance with the provisions of the *Planning Act*.

Accessibility Considerations:

None

Financial Considerations:

None

Contacts:

Tim Park, Acting Director, Planning Services, 613-546-4291 extension 3223

Report to Committee of Adjustment

Report Number COA-21-019

April 19, 2021

Page 16 of 16

Jason Partridge, Planner, 613-546-4291 extension 3216

Other City of Kingston Staff Consulted:

None

Exhibits Attached:

- Exhibit A Recommended Conditions – Minor Variance
- Exhibit B Recommended Conditions – Consent
- Exhibit C Key Map
- Exhibit D Official Plan Map
- Exhibit E Zoning By-Law Number 76-26, Map 2
- Exhibit F Public Notification Map
- Exhibit G Neighbourhood Context Map (2019)
- Exhibit H Site Plan
- Exhibit I Elevations
- Exhibit J Site Photos

Recommended Conditions

Application for minor variance, File Number D13-040-2020

Approval of the foregoing application shall be subject to the following recommended conditions:

1. Limitation

That the approved permission applies only to the existing Single Family Dwelling with the attached deck within the rear yard and the new Single Family Dwelling and two story balcony/deck on the newly formed lot as shown on the approved drawings attached to the notice of decision.

2. No Adverse Impacts

The owner/applicant shall demonstrate to the satisfaction of the City that there are no adverse impacts on neighbouring properties as a result of any modifications to on-site grading or drainage.

3. Building Permit Application Requirements

The owner/applicant shall provide to the Building Services a copy of the decision of the Committee of Adjustment, together with a copy of the approved drawings, when they make application for a Building Permit.

The drawings submitted with the Building Permit application must, in the opinion of the City, conform to the general intent and description of the approved drawing(s), including any amendments and conditions approved by the Committee of Adjustment, as stated in the decision. It must be noted that additional planning approvals may be required should further zoning deficiencies be identified through the Building Permit application process.

4. Standard Archaeological Condition

In the event that deeply buried or previously undiscovered archaeological deposits are discovered in the course of development or site alteration, all work must immediately cease and the site must be secured. The Cultural Program Branch of the Ministry of Tourism, Culture and Sport (416-314-7132) and the City of Kingston's Planning Services (613-546-4291, extension 3180) must be immediately contacted.

In the event that human remains are encountered, all work must immediately cease and the site must be secured. The Kingston Police (613-549-4660), the Registrar of Cemeteries Regulation Section of the Ontario Ministry of Consumer Business Services (416-326-8404), the Cultural Program Branch of the Ministry of Tourism, Culture and Sport (416-314-7132), and the City of Kingston's Planning Services (613-546-4291, extension 3180) must be immediately contacted.

5. Engineering

Prior to the stamping of the deeds the applicant should provide a noise study to the City for review and approval and ensure that any required mitigation requirements are completed.

Entrance permits are required for any new or altered entrances.

Recommended Conditions

Application for minor variance, File Number D10-034-2020

Approval of the foregoing application shall be subject to the following recommended conditions:

1. Limitation

That the approved permission applies only to the existing Single Family Dwelling with the attached deck within the rear yard and the new Single Family Dwelling and two story balcony/deck on the newly formed lot as shown on the approved drawings attached to the notice of decision.

2. No Adverse Impacts

The owner/applicant shall demonstrate to the satisfaction of the City that there are no adverse impacts on neighbouring properties as a result of any modifications to on-site grading or drainage.

3. Building Permit Application Requirements

The owner/applicant shall provide to the Building Services a copy of the decision of the Committee of Adjustment, together with a copy of the approved drawings, when they make application for a Building Permit.

The drawings submitted with the Building Permit application must, in the opinion of the City, conform to the general intent and description of the approved drawing(s), including any amendments and conditions approved by the Committee of Adjustment, as stated in the decision. It must be noted that additional planning approvals may be required should further zoning deficiencies be identified through the Building Permit application process.

4. Standard Archaeological Condition

In the event that deeply buried or previously undiscovered archaeological deposits are discovered in the course of development or site alteration, all work must immediately cease and the site must be secured. The Cultural Program Branch of the Ministry of Tourism, Culture and Sport (416-314-7132) and the City of Kingston's Planning Services (613-546-4291, extension 3180) must be immediately contacted.

In the event that human remains are encountered, all work must immediately cease and the site must be secured. The Kingston Police (613-549-4660), the Registrar of Cemeteries Regulation Section of the Ontario Ministry of Consumer Business Services (416-326-8404), the Cultural Program Branch of the Ministry of Tourism, Culture and Sport (416-314-7132), and the City of Kingston's Planning Services (613-546-4291, extension 3180) must be immediately contacted.

5. Engineering

Prior to the stamping of the deeds the applicant should provide a noise study to the City for review and approval and ensure that any required mitigation requirements are completed.

Entrance permits are required for any new or altered entrances.

6. Parks

Cash-in-lieu of parkland will be required for the creation of one residential lot. The rate as of January 1st 2021 will be \$1,968.70

7. Forestry

The applicant will require a Tree Permit before building permit is issued to address the Tree preservation of the city owned and city owned/joint ownership trees located at 1444 Sproule Street

8. Site Services Plan

Prior to the issuance of the Certificate of Official, the owner/applicant is to complete a Site Servicing Plan to the satisfaction of Utilities Kingston showing any existing and proposed services, City of Kingston By-Laws only one service is permitted per property and that any existing services not being retained are required to be abandoned at the main(s).

Prior to the issuance of the Certificate of Official, Utilities Kingston will require a proposed site servicing drawing for review and approval for the new severed lot. The sanitary lateral because of the length, Utilities Kingston will require a Plan Profile drawing. Laterals must be 2% slope at a minimum.

The owner/applicant may connect to the watermain along Sproule Street. However, the sanitary service must be connected along Westbrook Road. The sanitary line to serve the severed parcel may be required to cross the retained lands. A servicing easement may be required over the retained parcel to accommodate servicing to the severed lot.

9. Servicing Easement

A private servicing easement may be required in favor of the severed parcel over the retained parcel subject to the satisfaction of Utilities Kingston, Building Services and the Engineering Department for the location of the sanitary service which may cross the retained lot. The location of the easement and its width will be assessed through the Site Servicing plan process.

10. Decommission of existing Septic System

Prior to the issuance of the Certificate of Official, the owner/applicant must abandon the existing on-site sewage disposal system (septic system) and connect to full municipal services to satisfactory of Utilities Kingston.

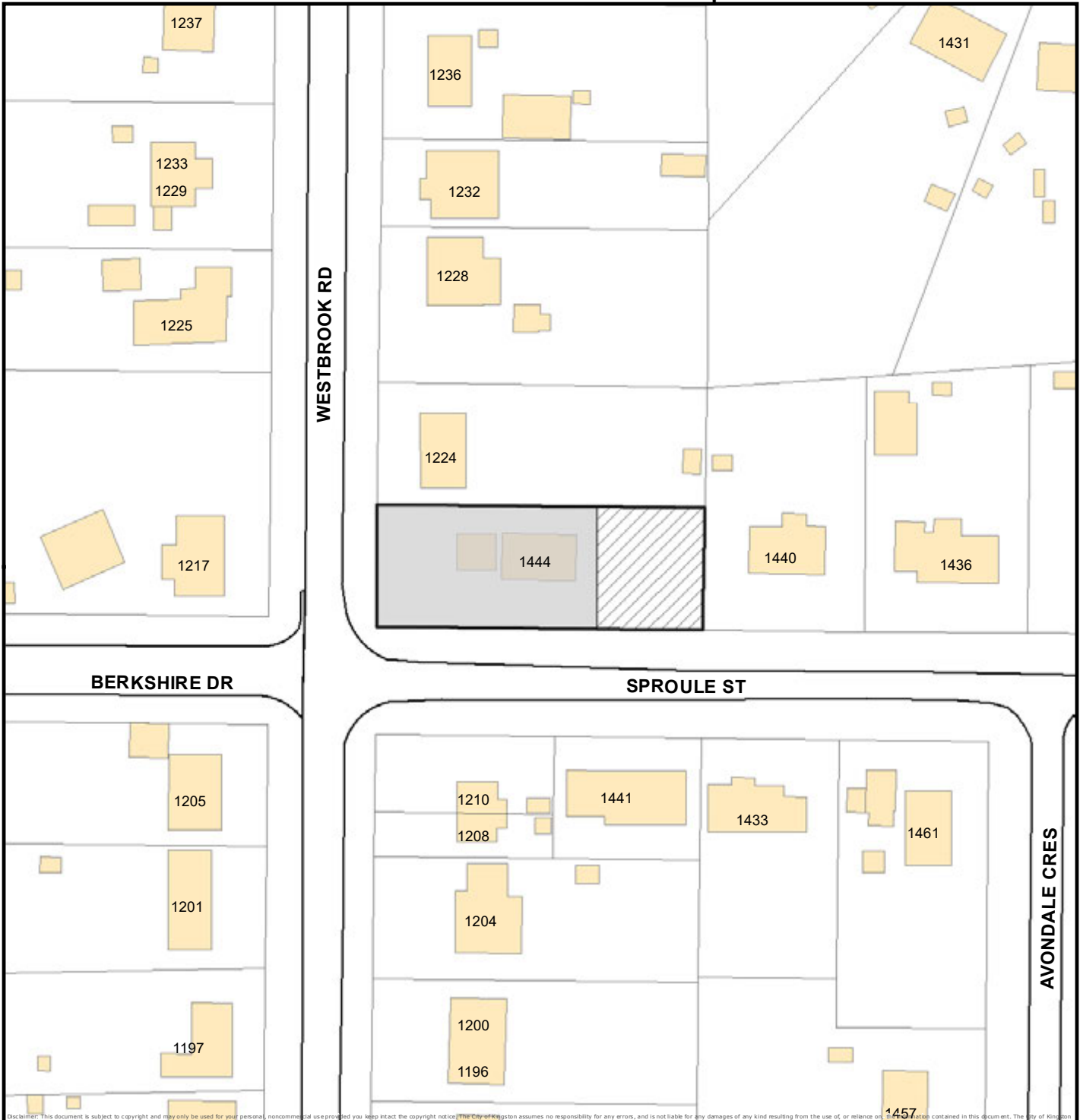

Disclaimer: This document is subject to copyright and may only be used for your personal, noncommercial use provided you keep intact the copyright notice. The City of Kingston assumes no responsibility for any errors, and is not liable for any damages of any kind resulting from the use of, or reliance on, the information contained in this document. The City of Kingston does not make any representation or warranty, express or implied, concerning the accuracy, quality, or reliability of the use of the information contained in this document. © 2019 The Corporation of the City of Kingston.



Planning Services
a department of
Community Services

COMMITTEE OF ADJUSTMENT
Key Map

File Numbers: D10-034-2020, D13-040-2020
Address: 1444 Sproule Street

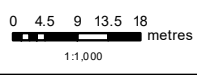

CONTEXT MAP

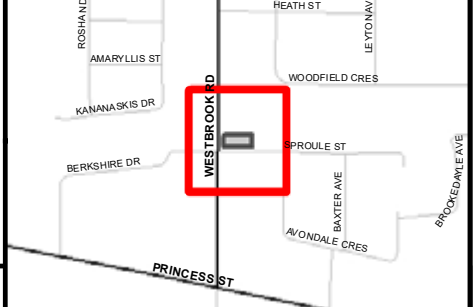

Subject Lands Retained Lands Severed Lands

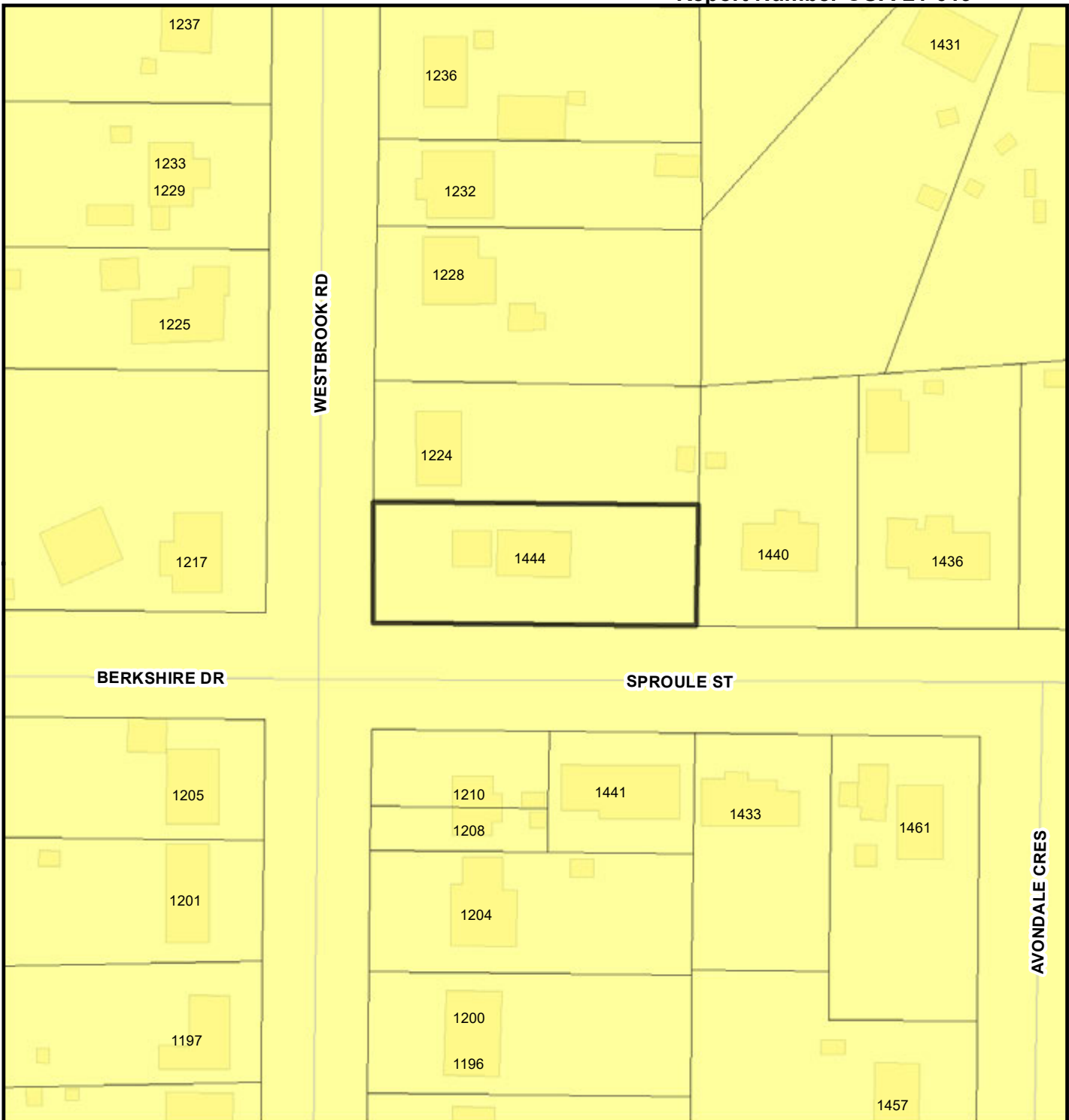



Planning Services
a department of
Community
Services

COMMITTEE OF ADJUSTMENT
Official Plan, Existing Land Use

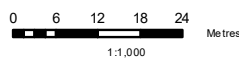
File Numbers: D10-034-2020, D13-040-2020
Address: 1444 Sproule Street



Legend

-  Subject Lands
-  RESIDENTIAL



PREPARED BY: a keeping
DATE: 2020-12-23

Disclaimer: This document is subject to copyright and may only be used for your personal, noncommercial use provided you keep in contact with the copyright notice. The City of Kingston assumes no responsibility for any errors, and is not liable for any damages of any kind resulting from the use of, or reliance on, the information contained in this document. The City of Kingston does not make any representation or warranty, expressed or implied, concerning the accuracy, quality, or reliability of the use of the information contained in this document. © 2019 The Corporation of the City of Kingston.

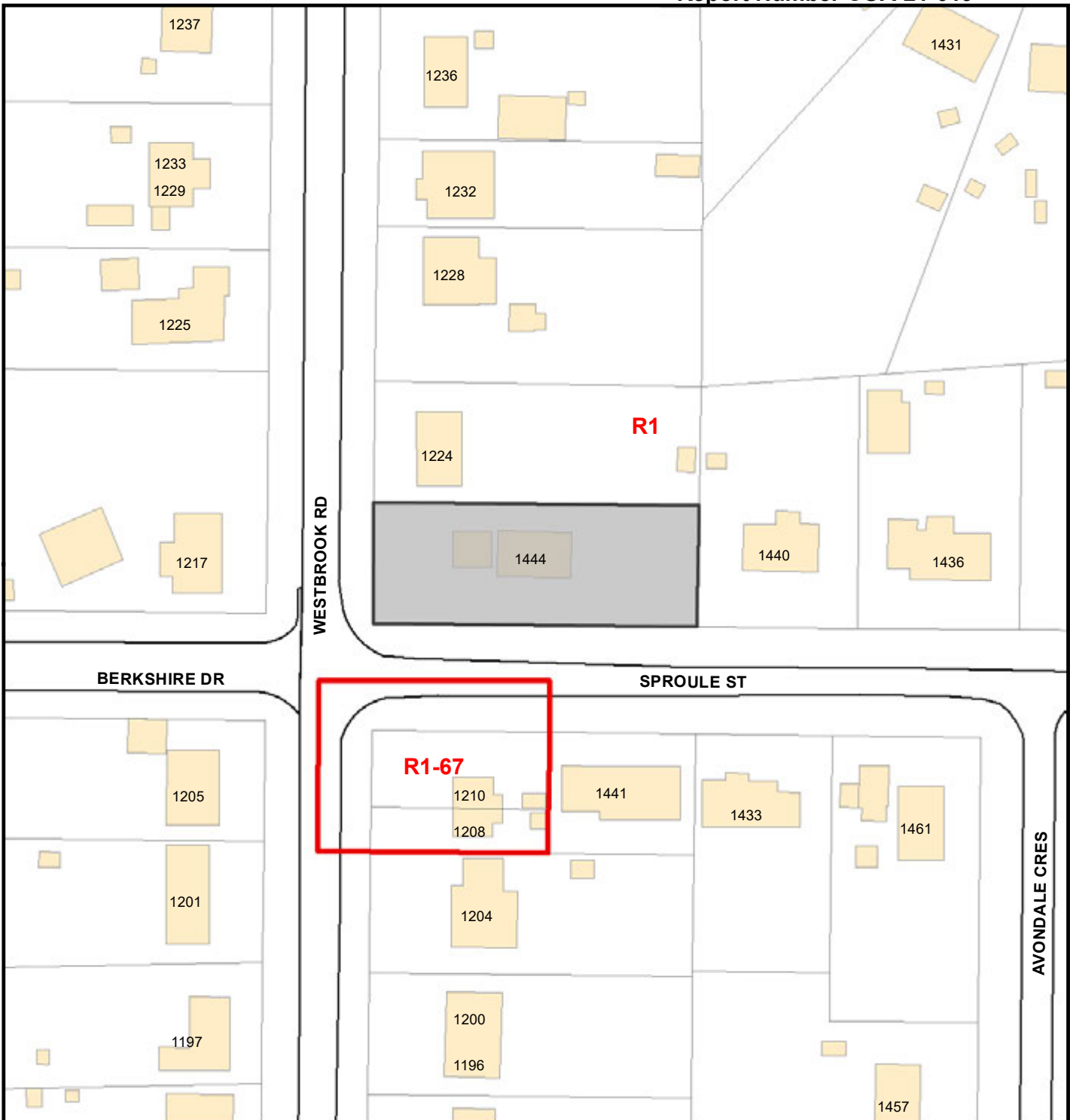

Planning Services
a department of
Community
Services

COMMITTEE OF ADJUSTMENT
Existing Zoning - By-law 76-26, Map 2

File Numbers: D10-034-2020, D13-040-2020
Address: 1444 Sproule Street

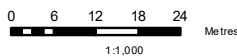

Legend

- Subject Lands
- Consolidated Zoning



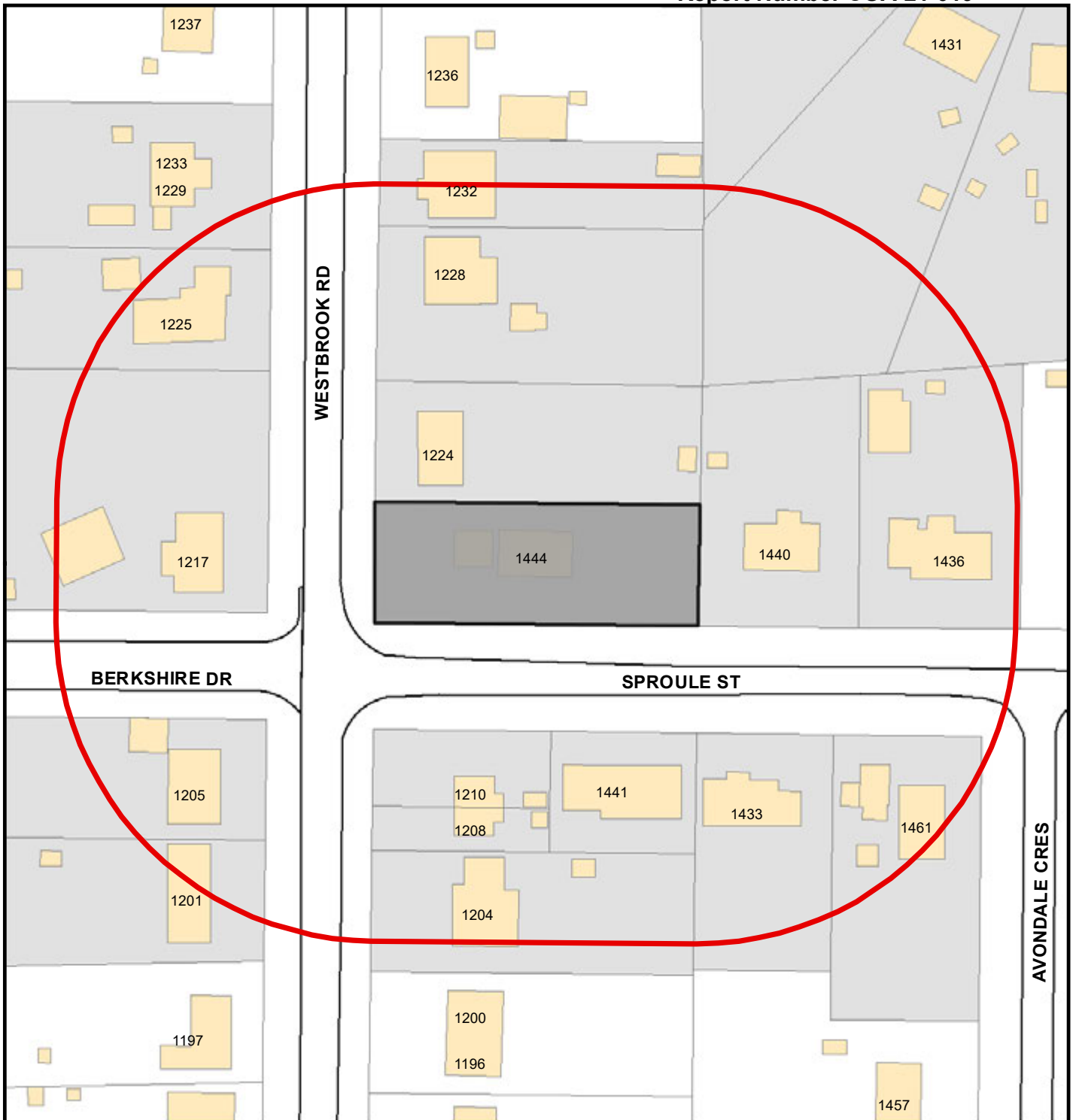

Planning Services
 a department of
 Community
 Services

COMMITTEE OF ADJUSTMENT
Public Notice Notification Map

File Numbers: D10-034-2020, D13-040-2020
 Address: 1444 Sproule Street

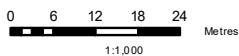

Legend

- 60m Public Notification Boundary
- Subject Lands
- Property Boundaries
- 19 Properties in Receipt of Notice (MPAC)



PREPARED BY: akeeping
 DATE: 2020-12-23

Disclaimer: This document is subject to copyright and may only be used for your personal, noncommercial use provided you keep intact the copyright notice. The City of Kingston assumes no responsibility for any errors, and is not liable for any damages of any kind resulting from the use of, or reliance on, the information contained in this document. The City of Kingston does not make any representation or warranty, express or implied, concerning the accuracy, quality, or reliability of the use of the information contained in this document. © 2019 The Corporation of the City of Kingston.

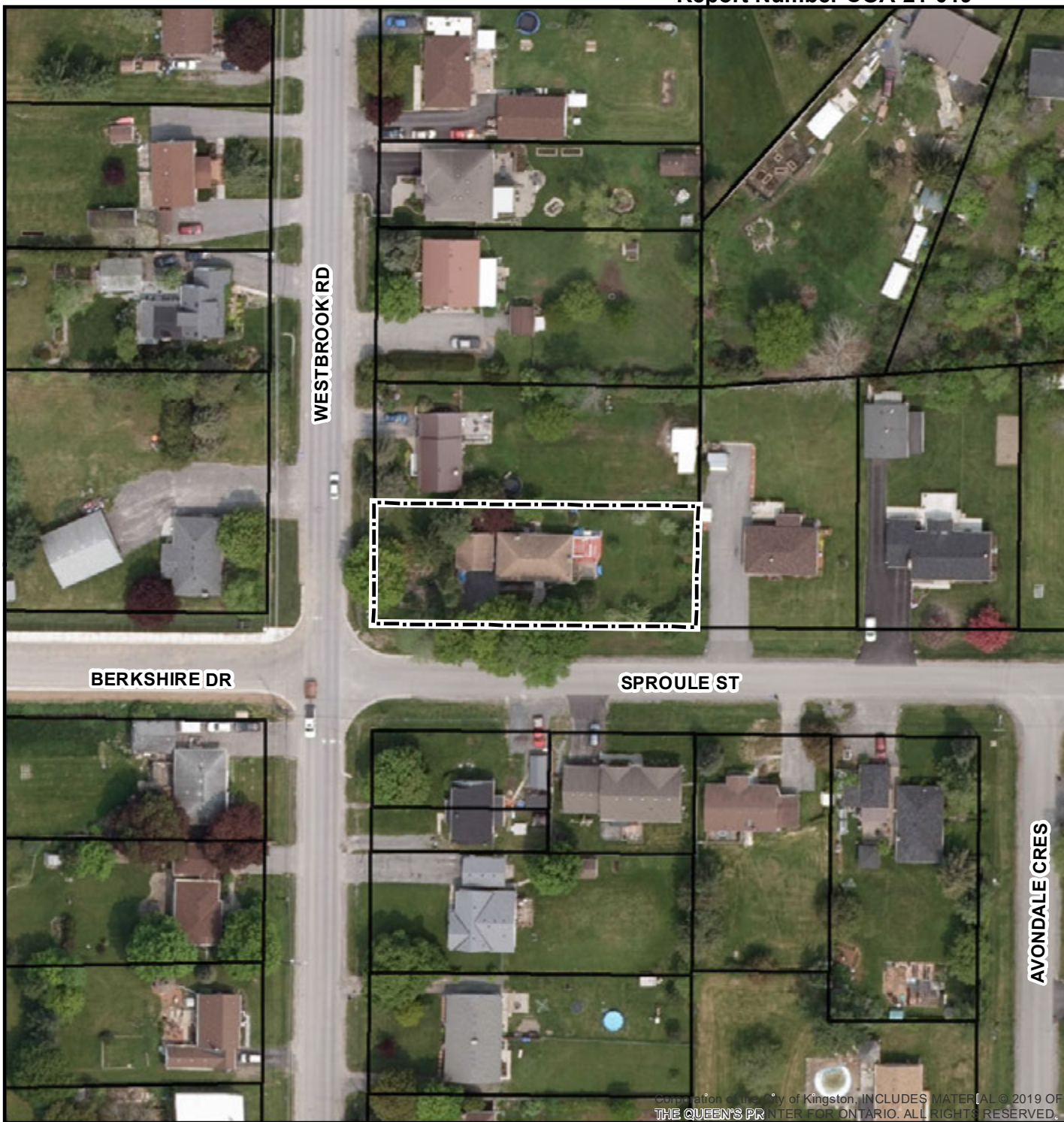

Cooperation of the City of Kingston, INCLUDES MATERIAL © 2019 OF THE QUEEN'S PRINTER FOR ONTARIO. ALL RIGHTS RESERVED.



COMMITTEE OF ADJUSTMENT
Neighbourhood Context (2019)

File Numbers: D10-034-2020, D13-040-2020
 Address: 1444 Sproule Street

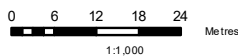

Legend

- Subject Lands
- Property Boundaries



PREPARED BY: a keeping
 DATE: 2020-12-23

Disclaimer: This document is subject to copyright and may only be used for your personal, noncommercial use as provided you keep intact the copyright notice. The City of Kingston assumes no responsibility for any errors, and is not liable for any damages of any kind resulting from the use of, or reliance on, the information contained in this document. The City of Kingston does not make any representation or warranty, express or implied, concerning the accuracy, quality, or reliability of the use of the information contained in this document. © 2019 The Corporation of the City of Kingston.

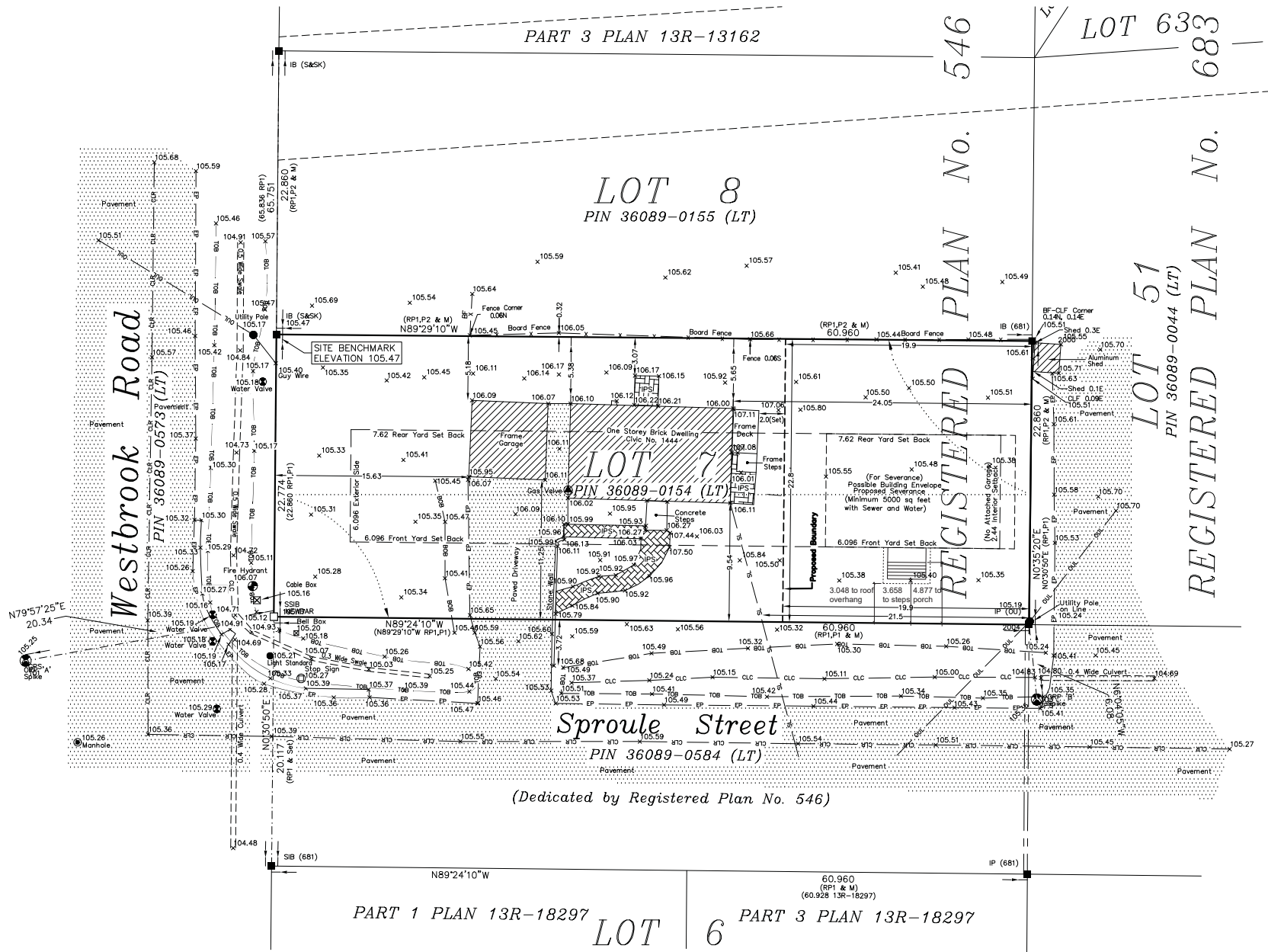

(Dedicated by Registered Plan No. 546)

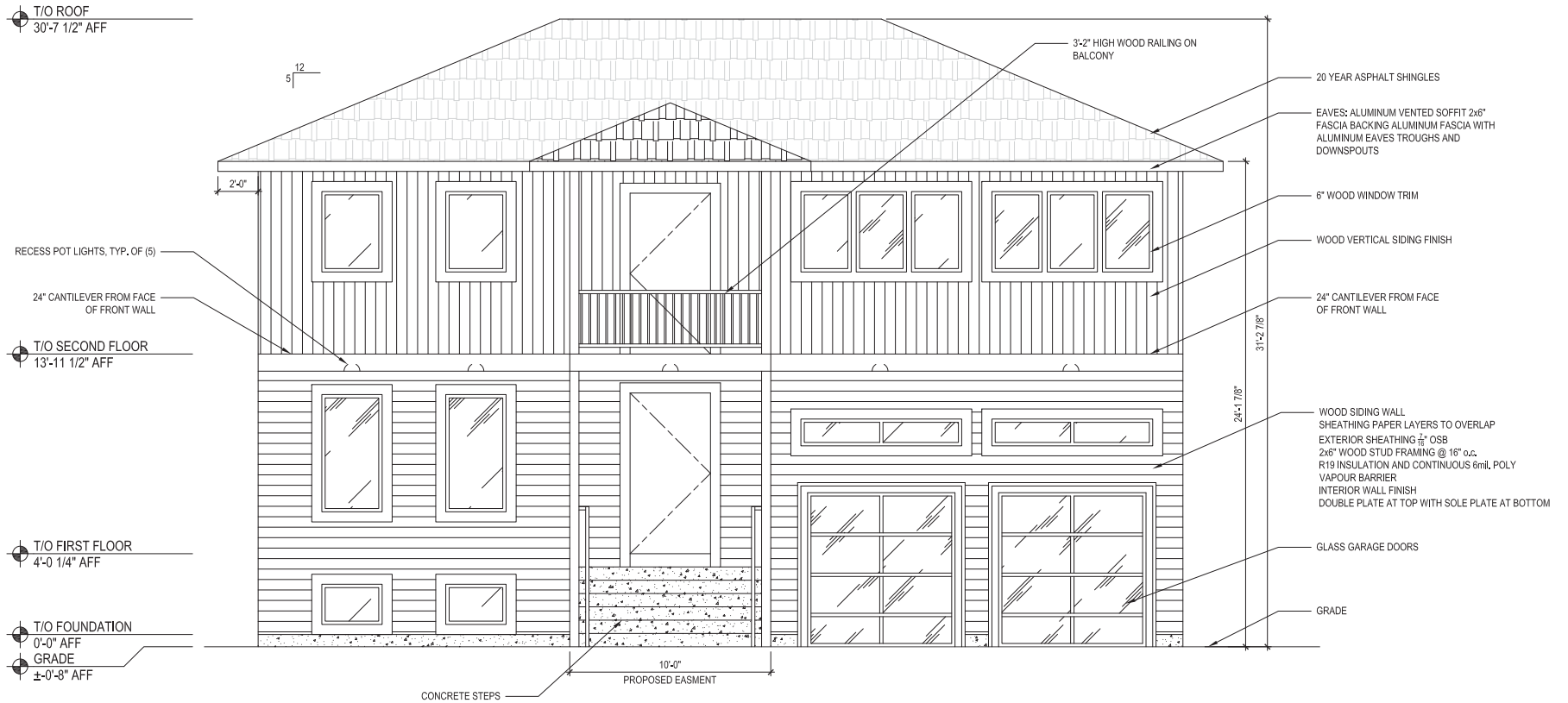

1444 SPROULE STREET
 KINGSTON, ON, K7P 2V3
 2020-11-16
 DATE

PROPOSED HOUSE
 SOUTH ELEVATION

PROJECT	REVISION
MW	MW
DRAWN	REVIEWED
3/16	1/16
SCALE	

A-301

Note: This drawing is the property of the Architect and may not be reproduced or used without the expressed consent of the Architect. The Contractor is responsible for checking and verifying all levels and dimensions and shall report all discrepancies to the Architect and obtain clarification prior to commencing work.

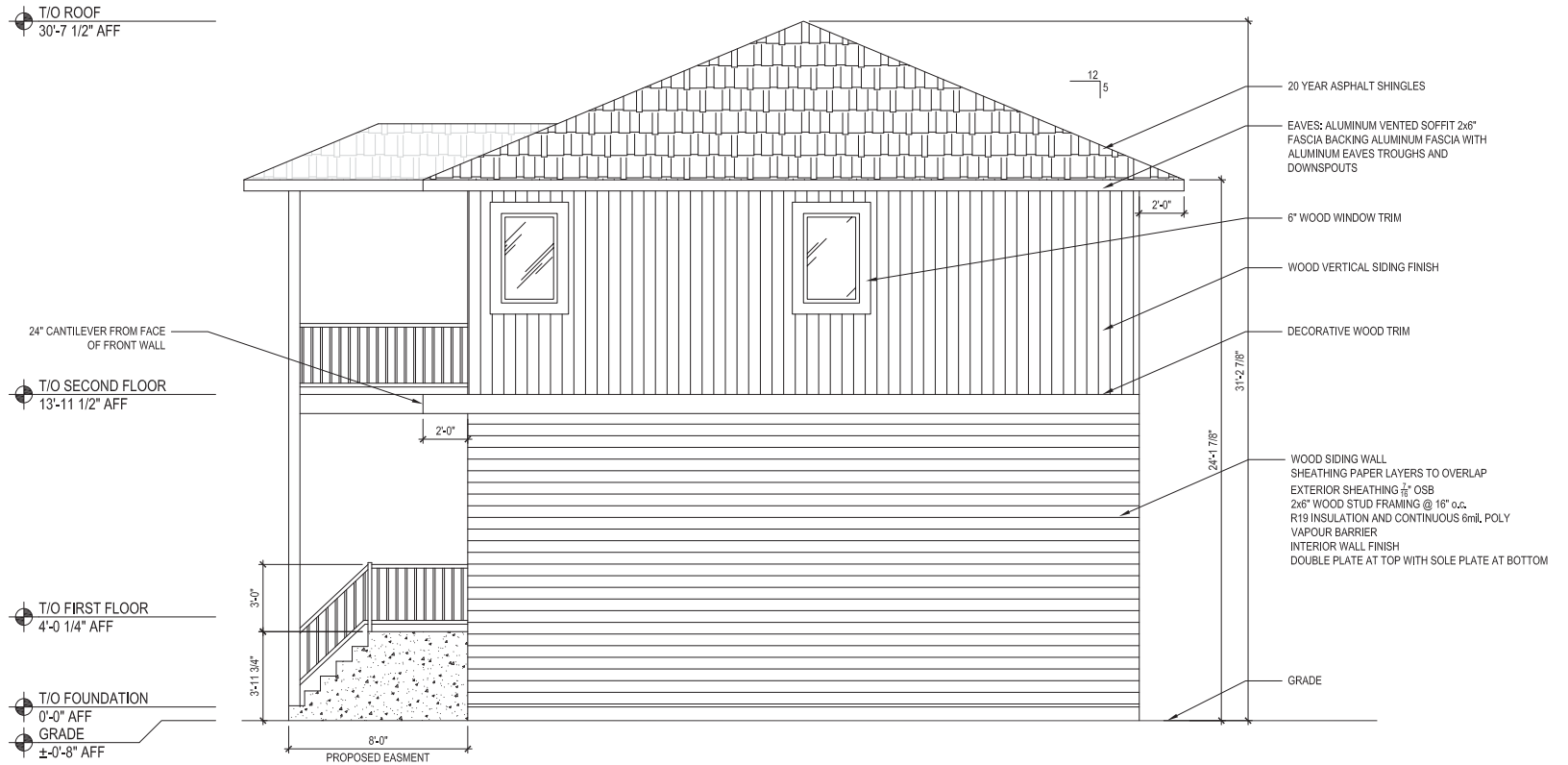

1444 SPROULE STREET
KINGSTON, ON, K7P 2V3
2020-11-16
DATE

PROPOSED HOUSE
EAST ELEVATION

PROJECT	REVISION
MW	MW
DRAWN	REVIEWED
3/16	1/16
SCALE	

A-302

Note: This drawing is the property of the Architect and may not be reproduced or used without the expressed consent of the Architect. The Contractor is responsible for checking and verifying all levels and dimensions and shall report all discrepancies to the Architect and obtain clarification prior to commencing work.

T/O ROOF
 30'-7 1/2" AFF

T/O SECOND FLOOR
 13'-11 1/2" AFF

T/O FIRST FLOOR
 4'-0 1/4" AFF

T/O FOUNDATION
 0'-0" AFF
 GRADE
 ±0'-8" AFF

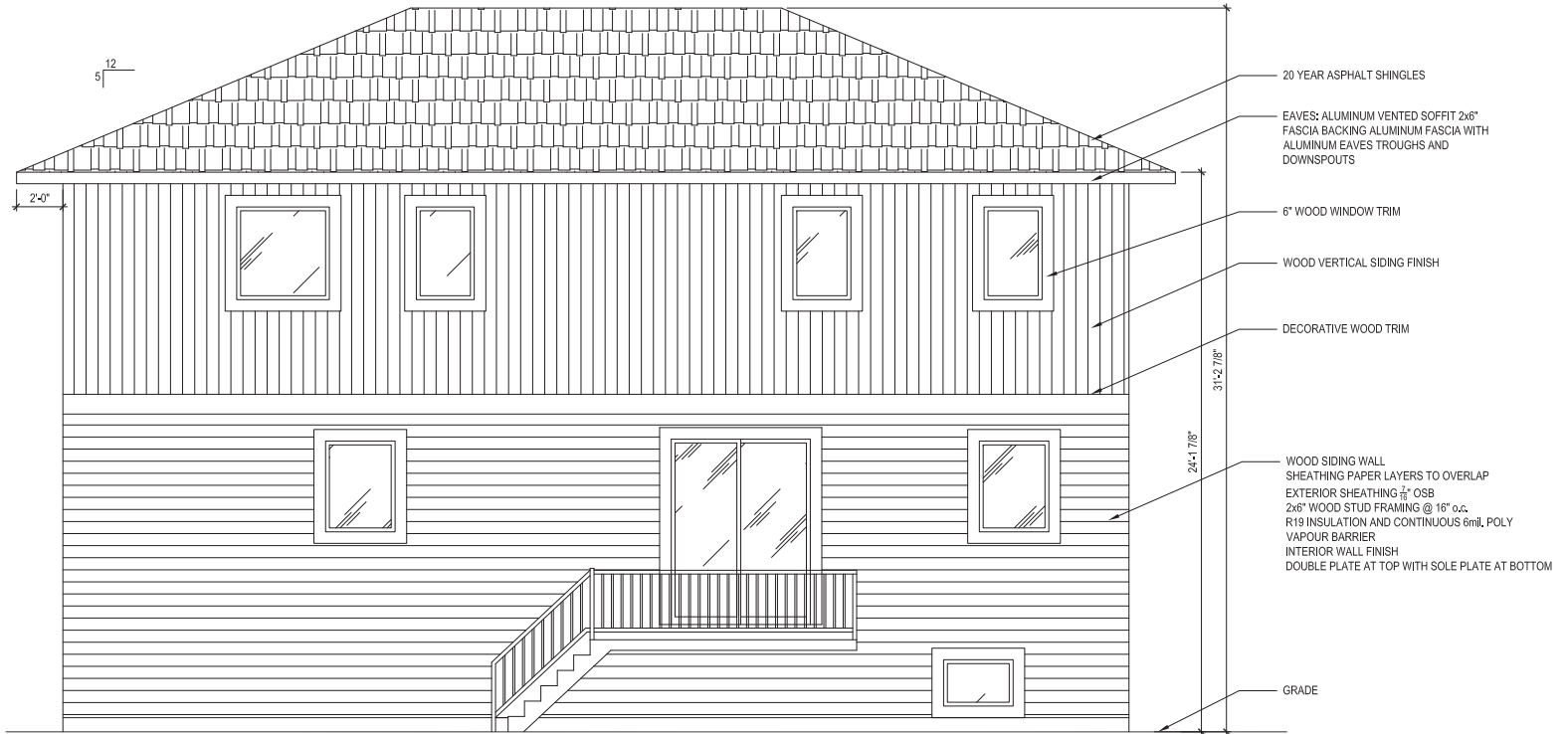

1444 SPROULE STREET
 KINGSTON, ON, K7P 2V3
 2020-11-16
 DATE

PROPOSED HOUSE
 NORTH ELEVATION

PROJECT	REVISION
MW	MW
DRAWN	REVIEWED
3/16	1/16
SCALE	

A-303

Note: This drawing is the property of the Architect and may not be reproduced or used without the expressed consent of the Architect. The Contractor is responsible for checking and verifying all levels and dimensions and shall report all discrepancies to the Architect and obtain clarification prior to commencing work.

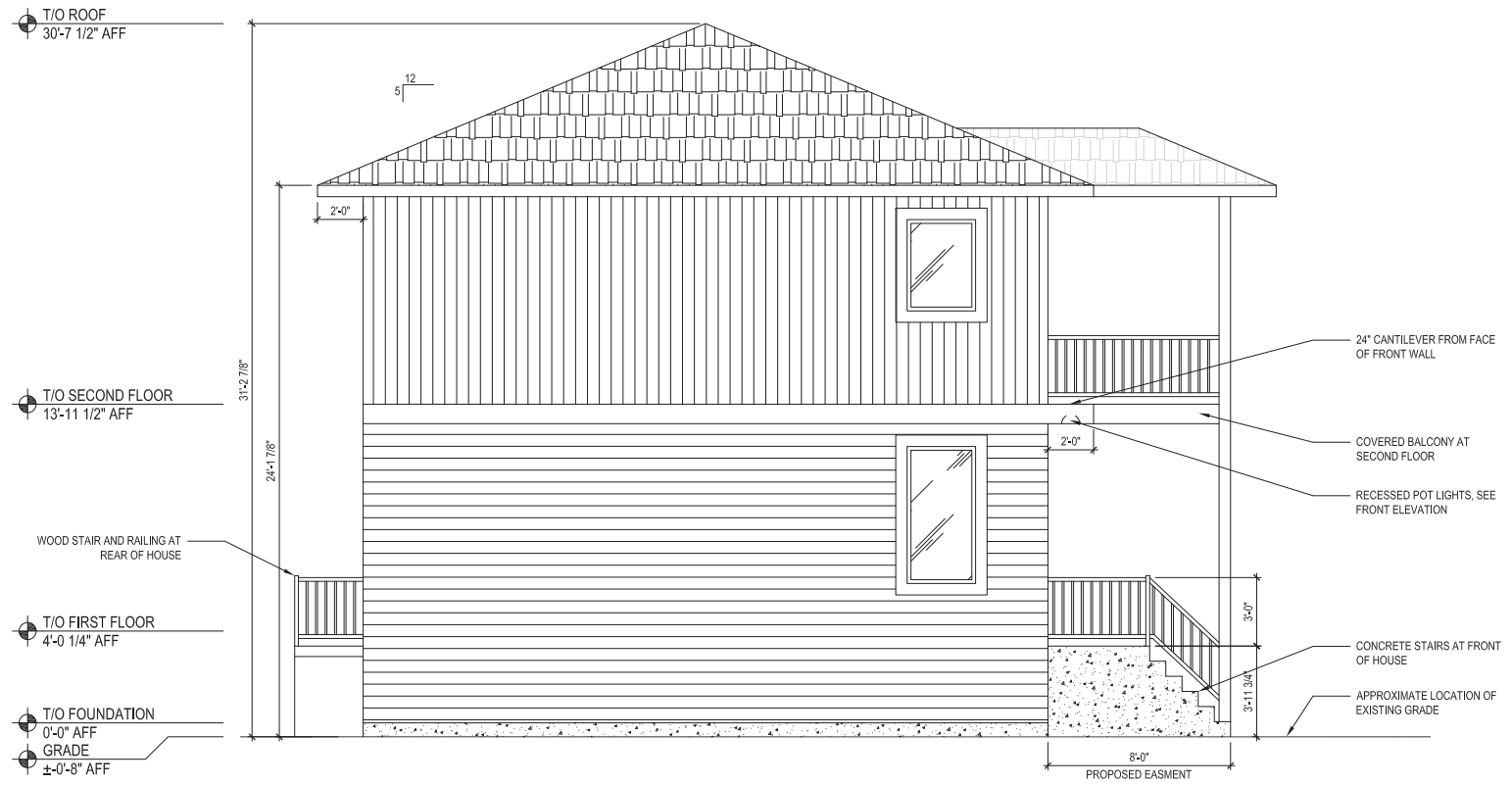

1444 SPROULE STREET
KINGSTON, ON, K7P 2V3
2020-11-16
DATE

PROPOSED HOUSE
WEST ELEVATION

PROJECT	REVISION
MW	MW
DRAWN	REVIEWED
3/16	1/16
SCALE	

Note: This drawing is the property of the Architect and may not be reproduced or used without the expressed consent of the Architect. The Contractor is responsible for checking and verifying all levels and dimensions and shall report all discrepancies to the Architect and obtain clarification prior to commencing work.

A-304



Notice of Decision

In respect of Application D10-034-2020 submitted by Mark Willadsen, on behalf of the owner Mark Willadsen, for the property municipally addressed 1444 Sproule Street to sever the lands municipally known as 1444 Sproule Street to create a new parcel of land. The severed parcel is proposed to have an area of 454.9 square metres with 19.9 metres frontage on Sproule Street. The retained parcel will have an area of 646.0 square metres and 21.1 metres frontage on Sproule Street and 22.8 metres frontage on Westbrook Road. The retained parcel contains an existing Single-Family Dwelling and an attached rear yard deck.

After considering the above-mentioned application for consent, the Committee of Adjustment decided to **provisionally approve** the application subject to the following conditions:

1. Limitation

That the approved permission applies only to the existing Single Family Dwelling with the attached deck within the rear yard and the new Single Family Dwelling and two story balcony/deck on the newly formed lot as shown on the approved drawings attached to the notice of decision.

2. Deadline

That all conditions are satisfied and the Certificate of Official be presented to the Secretary-Treasurer, Committee of Adjustment for certification under Section 53(42) of the Planning Act, R.S.O. 1990 as amended, within one year of the mailing of this notice. You are advised to consult with the Land Registry Office for preapproval of the Certificate of Official to avoid delays.

The Certificate must be registered within one year from the issuance of the certificate as required under Section 53(43) of the Planning Act, R.S.O. 1990, as amended. A copy of the registered transfer certificate shall be provided to the Secretary-Treasurer, Committee of Adjustment to complete your file.

3. No Adverse Impacts

The owner/applicant shall demonstrate to the satisfaction of the City that there are no adverse impacts on neighbouring properties as a result of any modifications to on-site grading or drainage.

4. Building Permit Application Requirements

The owner/applicant shall provide to the Building Services a copy of the decision of the Committee of Adjustment, together with a copy of the approved drawings, when they make application for a Building Permit.

The drawings submitted with the Building Permit application must, in the opinion of the City, conform to the general intent and description of the approved drawing(s), including any amendments and conditions approved by the Committee of Adjustment, as stated in the

decision. It must be noted that additional planning approvals may be required should further zoning deficiencies be identified through the Building Permit application process.

5. Standard Archaeological Condition

In the event that deeply buried or previously undiscovered archaeological deposits are discovered in the course of development or site alteration, all work must immediately cease and the site must be secured. The Cultural Program Branch of the Ministry of Tourism, Culture and Sport (416-314-7132) and the City of Kingston's Planning Services (613-546-4291, extension 3180) must be immediately contacted.

In the event that human remains are encountered, all work must immediately cease and the site must be secured. The Kingston Police (613-549-4660), the Registrar of Cemeteries Regulation Section of the Ontario Ministry of Consumer Business Services (416-326-8404), the Cultural Program Branch of the Ministry of Tourism, Culture and Sport (416-314-7132), and the City of Kingston's Planning Services (613-546-4291, extension 3180) must be immediately contacted.

6. Engineering

Prior to the stamping of the deeds the applicant should provide a noise study to the City for review and approval and ensure that any required mitigation requirements are completed.

Entrance permits are required for any new or altered entrances.

7. Parks

Cash-in-lieu of parkland will be required for the creation of one residential lot. The rate as of January 1st, 2021 will be \$1,968.70

8. Forestry

The applicant will require a Tree Permit before building permit is issued to address the Tree preservation of the city owned and city owned/joint ownership trees located at 1444 Sproule Street

9. Site Services Plan

Prior to the issuance of the Certificate of Official, the owner/applicant is to complete a Site Servicing Plan to the satisfaction of Utilities Kingston showing any existing and proposed services, City of Kingston By-Laws only one service is permitted per property and that any existing services not being retained are required to be abandoned at the main(s).

Prior to the issuance of the Certificate of Official, Utilities Kingston will require a proposed site servicing drawing for review and approval for the new severed lot. The sanitary lateral because of the length, Utilities Kingston will require a Plan Profile drawing. Laterals must be 2% slope at a minimum.

The owner/applicant may connect to the watermain along Sproule Street. However, the sanitary service must be connected along Westbrook Road. The sanitary line to serve the

severed parcel may be required to cross the retained lands. A servicing easement may be required over the retained parcel to accommodate servicing to the severed lot.

10. Servicing Easement

A private servicing easement may be required in favor of the severed parcel over the retained parcel subject to the satisfaction of Utilities Kingston, Building Services and the Engineering Department for the location of the sanitary service which may cross the retained lot. The location of the easement and its width will be assessed through the Site Servicing plan process.

11. Decommission of existing Septic System

Prior to the issuance of the Certificate of Official, the owner/applicant must abandon the existing on-site sewage disposal system (septic system) and connect to full municipal services to satisfactory of Utilities Kingston.

Notice of Appeal:

Please note this decision, when not appealed, does not become final and binding until 20 days have elapsed from the date of this decision. Pursuant to Section 45(12) of the *Planning Act*, the applicant, the Minister or any other person or public body who has an interest in the matter may file a Notice of Appeal of the Decision of the Committee of Adjustment. The last date for filing a Notice of Appeal of the Decision of the Committee of Adjustment is **May 13, 2021**.

A Notice of Appeal must be filed with the Secretary-Treasurer of the Committee of Adjustment, at 1211 John Counter Boulevard, Kingston, Ontario, K7K 6C7, or the City Clerk at 216 Ontario Street, Kingston, Ontario, K7L 2Z3, during regular business hours. A Notice of Appeal must set out the reasons for the appeal and must be accompanied by a fee, payable to the Minister of Finance, of \$400.00 for the initial consent and/or minor variance appeal and, if applicable, \$25.00 for each additional appeal filed by the same appellant against related consent or variance applications.

Only individuals, corporations and public bodies may appeal decisions in respect of applications for variances to the Local Planning Appeal Tribunal. A notice of appeal may not be filed by an unincorporated association or group. However, a notice of appeal may be filed in the name of an individual who is a member of the association or group on its behalf.

Committee of Adjustment
City of Kingston



Peter Skebo, Chair

absent

Blaine Fudge, Member

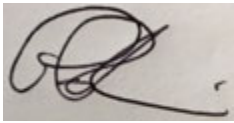

Paul Babin, Member



Somnath Sinha, Member



Jordan Tekenos-Levy, Member

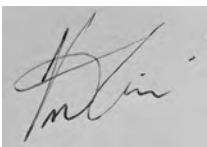

Vincent Cinanni, Vice-Chair

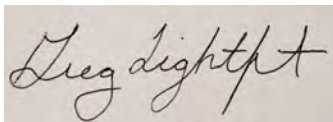

Gregory Lightfoot, Member

I hereby certify this to be a true copy of the decision of the Committee of Adjustment and this decision was concurred in by a majority of the members who heard the application.



Lindsay Sthamann
Secretary Treasurer, Committee of Adjustment

Committee of Adjustment
City of Kingston

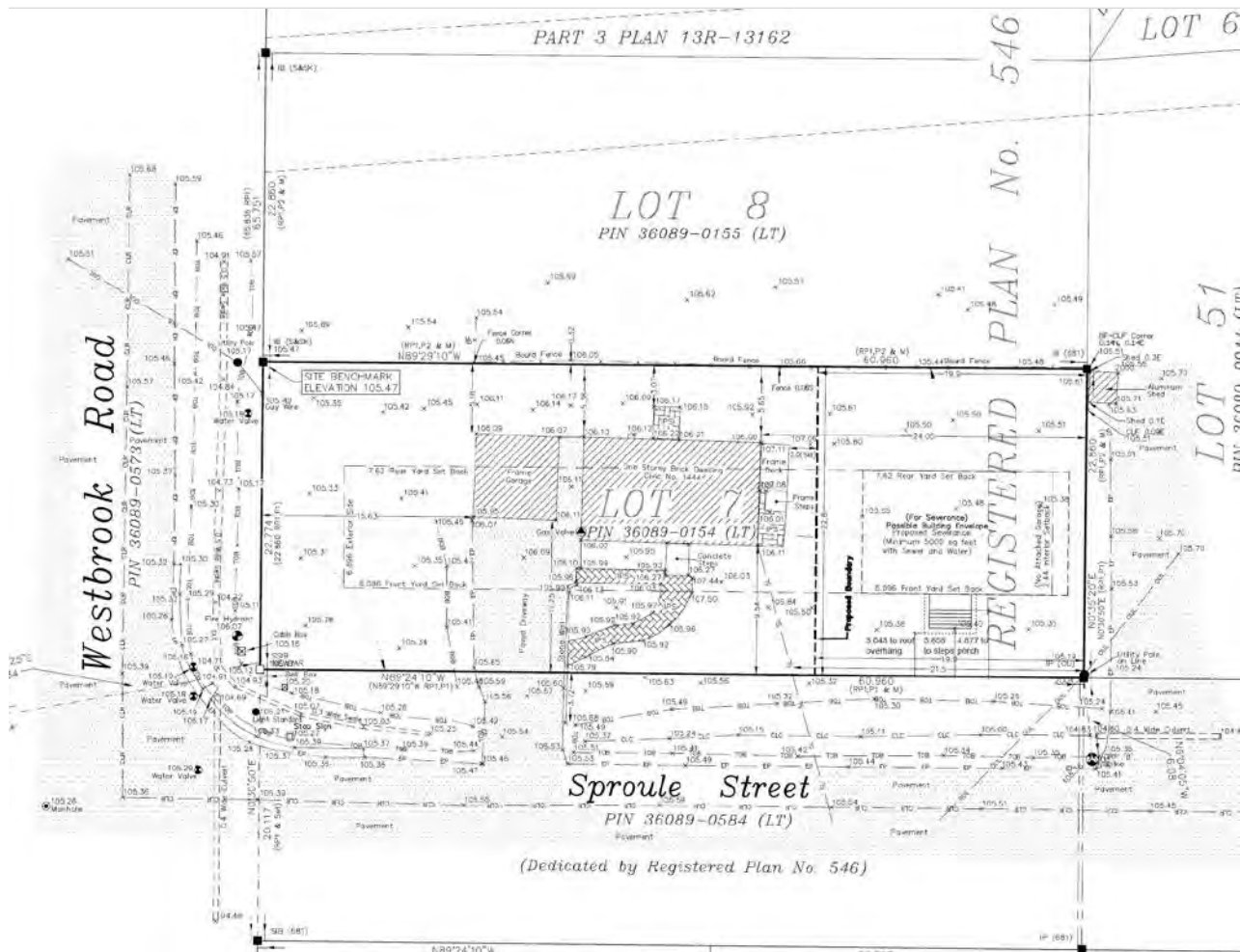

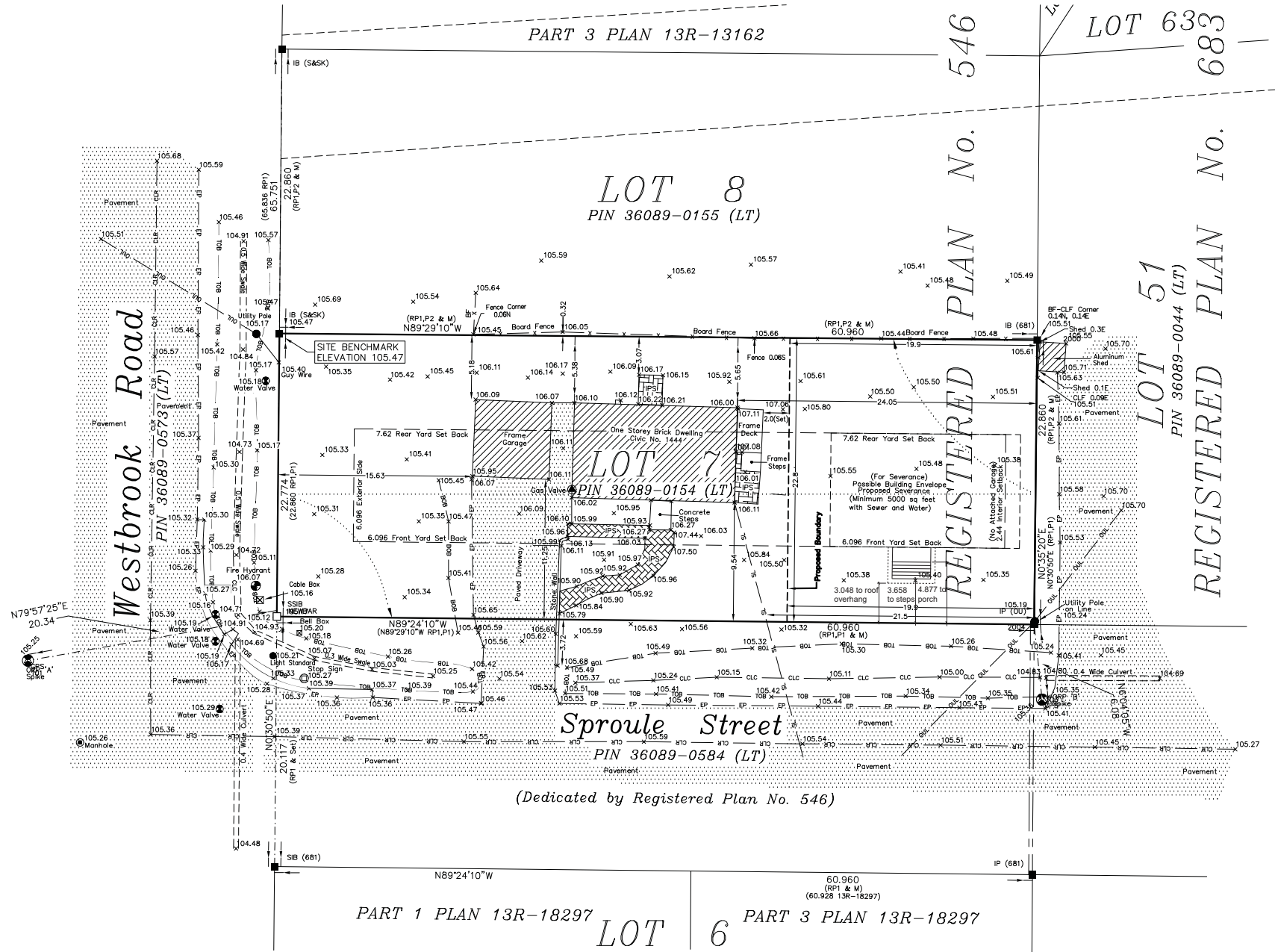

T/O ROOF
30'-7 1/2" AFF

12
5'

3'-2" HIGH WOOD RAILING ON BALCONY

20 YEAR ASPHALT SHINGLES

EAVES: ALUMINUM VENTED SOFFIT 2x6"
FASCIA BACKING ALUMINUM FASCIA WITH
ALUMINUM EAVES TROUGHS AND
DOWNSPOUTS

6" WOOD WINDOW TRIM

WOOD VERTICAL SIDING FINISH

24" CANTILEVER FROM FACE
OF FRONT WALL

RECESS POT LIGHTS, TYP. OF (6)

24" CANTILEVER FROM FACE
OF FRONT WALL

T/O SECOND FLOOR
13'-11 1/2" AFF

WOOD SIDING WALL
SHEATHING PAPER LAYERS TO OVERLAP
EXTERIOR SHEATHING 5/8" OSB
2x6" WOOD STUD FRAMING @ 16" o.c.
R19 INSULATION AND CONTINUOUS 6mil. POLY
VAPOUR BARRIER
INTERIOR WALL FINISH
DOUBLE PLATE AT TOP WITH SOLE PLATE AT BOTTOM

T/O FIRST FLOOR
4'-0 1/4" AFF

GLASS GARAGE DOORS

T/O FOUNDATION
0'-0" AFF
GRADE

±0'-8" AFF

CONCRETE STEPS

10'-0"
PROPOSED EASMENT

31'-2 7/8"
24'-1 7/8"

1444 SPROULE STREET
KINGSTON, ON, K7P 2V3
2020-11-16
DATE

PROPOSED HOUSE
SOUTH ELEVATION

PROJECT	REVISION
MW	MW
DRAWN	REVIEWED
3/16	
SCALE	
3/16" = 1'-0"	

A-301

Note: This drawing is the property of the Architect and may not be reproduced or used without the expressed consent of the Architect. The Contractor is responsible for checking and verifying all levels and dimensions and shall report all discrepancies to the Architect and obtain clarification prior to commencing work.

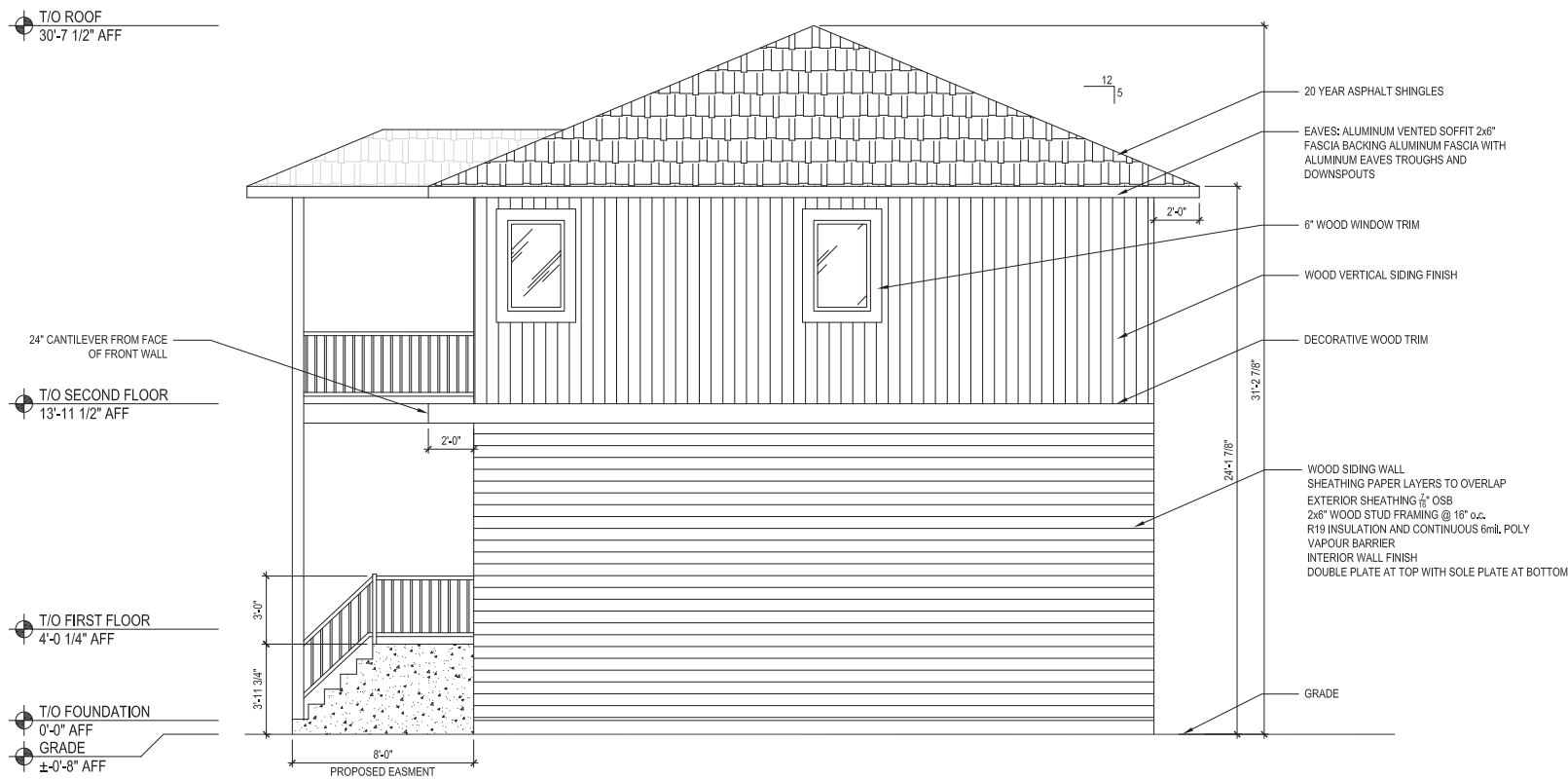

1444 SPROULE STREET
KINGSTON, ON, K7P 2V3
2020-11-16
DATE

PROPOSED HOUSE
EAST ELEVATION

PROJECT	REVISION
MW	MW
DRAWN	REVIEWED
3/16	1/10
SCALE	

A-302

Note: This drawing is the property of the Architect and may not be reproduced or used without the expressed consent of the Architect. The Contractor is responsible for checking and verifying all levels and dimensions and shall report all discrepancies to the Architect and obtain clarification prior to commencing work.

T/O ROOF
30'-7 1/2" AFF

12
5'

T/O SECOND FLOOR
13'-11 1/2" AFF

T/O FIRST FLOOR
4'-0 1/4" AFF

T/O FOUNDATION
0'-0" AFF
GRADE
±0'-8" AFF

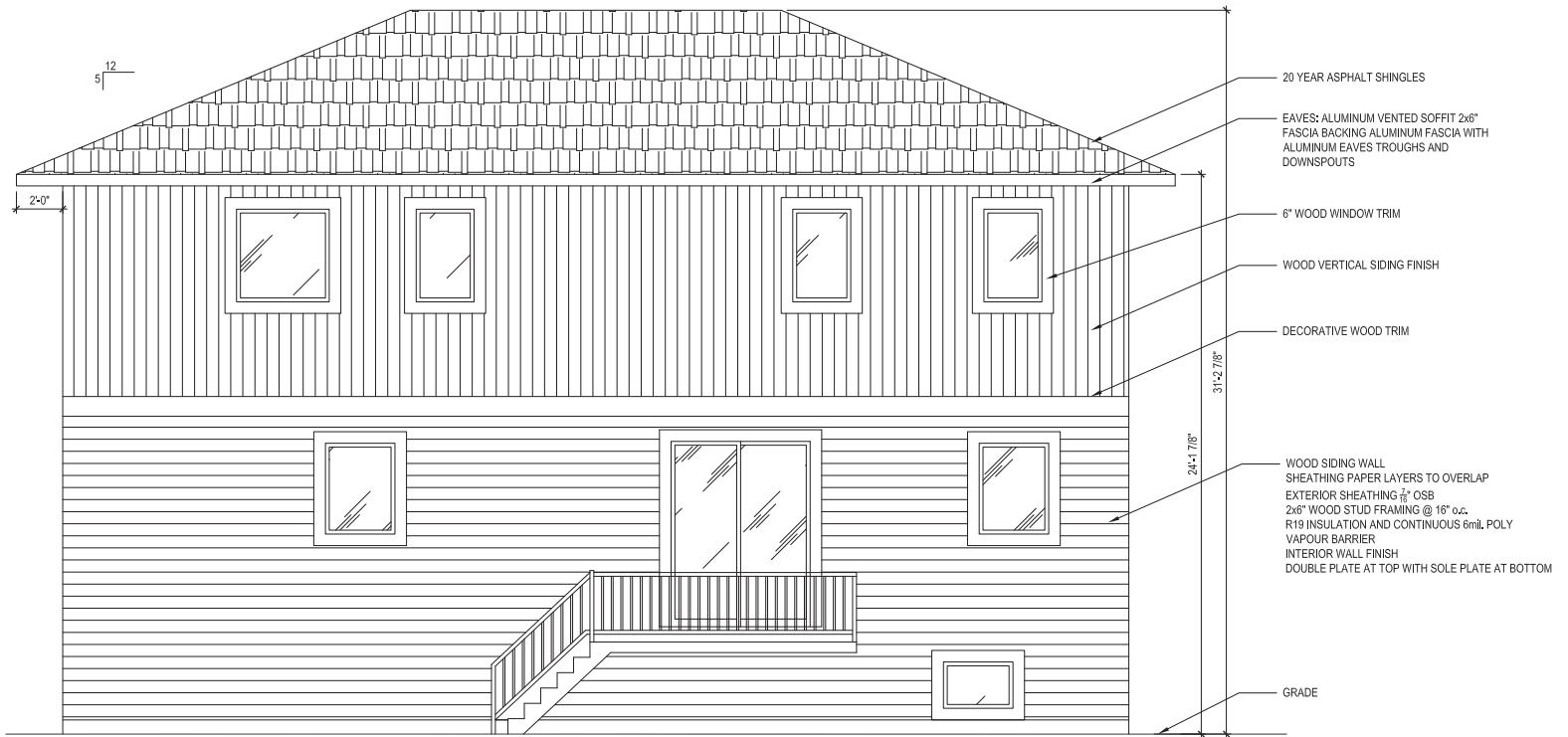

- 20 YEAR ASPHALT SHINGLES
- EAVES: ALUMINUM VENTED SOFFIT 2x6" FASCIA BACKING ALUMINUM FASCIA WITH ALUMINUM EAVES TROUGH AND DOWNSPOUTS
- 6" WOOD WINDOW TRIM
- WOOD VERTICAL SIDING FINISH
- DECORATIVE WOOD TRIM
- WOOD SIDING WALL
SHEATHING PAPER LAYERS TO OVERLAP
EXTERIOR SHEATHING 5/8" OSB
2x6" WOOD STUD FRAMING @ 16" o.c.
R19 INSULATION AND CONTINUOUS 6mil. POLY VAPOUR BARRIER
INTERIOR WALL FINISH
DOUBLE PLATE AT TOP WITH SOLE PLATE AT BOTTOM
- GRADE

1444 SPROULE STREET
KINGSTON, ON, K7P 2V3
2020-11-16
DATE

PROPOSED HOUSE
NORTH ELEVATION

PROJECT	REVISION
MW	MW
DRAWN	REVIEWED
$\frac{3}{16}'' = 1'-0''$	
SCALE	

A-303

Note: This drawing is the property of the Architect and may not be reproduced or used without the expressed consent of the Architect. The Contractor is responsible for checking and verifying all levels and dimensions and shall report all discrepancies to the Architect and obtain clarification prior to commencing work.

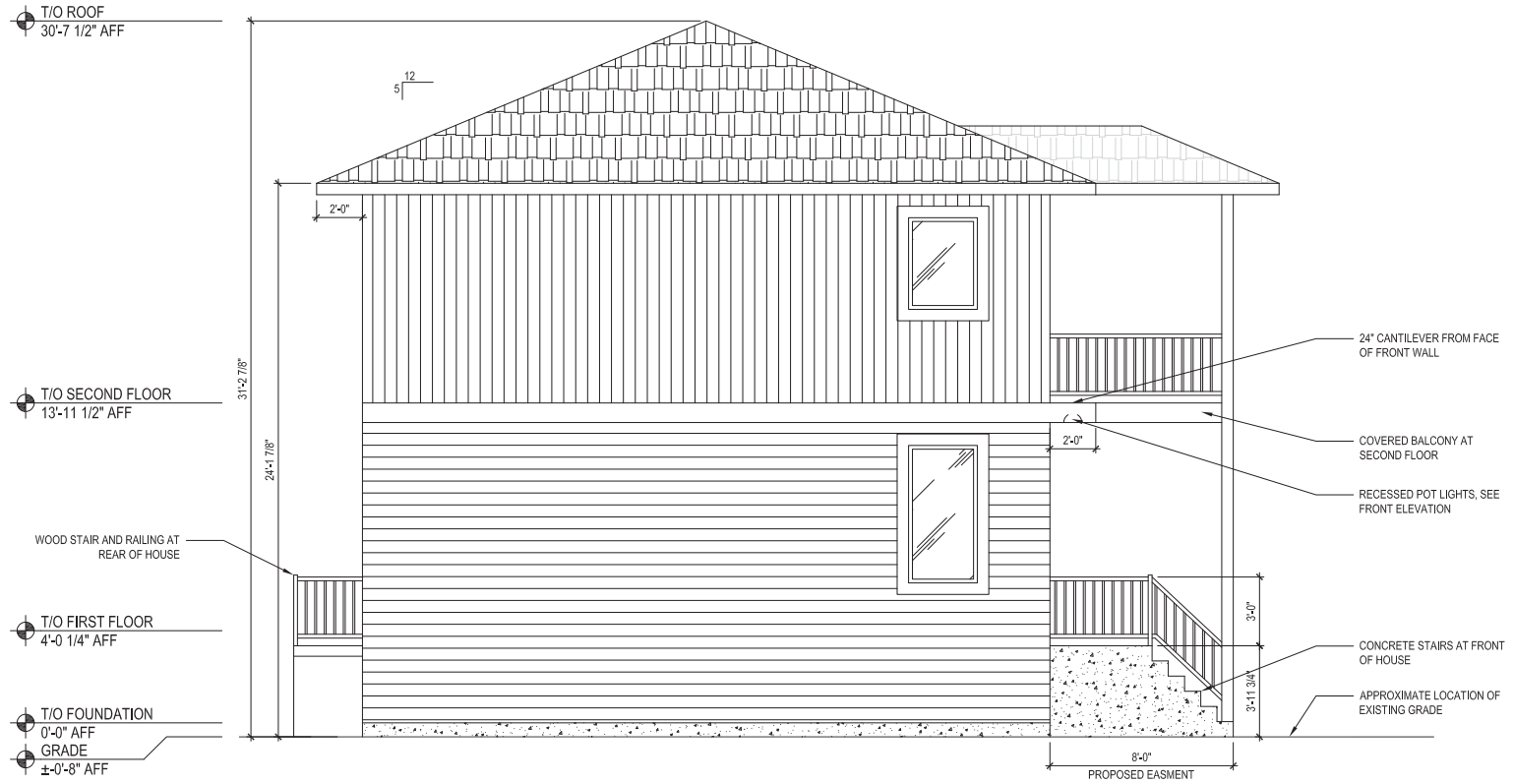

1444 SPROULE STREET
KINGSTON, ON, K7P 2V3
2020-11-16
DATE

PROPOSED HOUSE
WEST ELEVATION

PROJECT	REVISION
MW	MW
DRAWN	REVIEWED
$\frac{3}{16}$ " = 1'-0"	
SCALE	

A-304

Note: This drawing is the property of the Architect and may not be reproduced or used without the expressed consent of the Architect. The Contractor is responsible for checking and verifying all levels and dimensions and shall report all discrepancies to the Architect and obtain clarification prior to commencing work.

Recommended Revised Conditions

The provisional approval of consent application, File Number D10-034-2020, to sever a lot from the property known as 1444 Sproule Street, is subject to the following recommended revised conditions:

1. Limitation

That the approved permission applies only to the property at 1444 Sproule Road with the existing Single Family Dwelling with the attached deck within the rear yard, and the new Single Family Dwelling and two story balcony/deck on the newly formed lot as shown on the approved drawings attached to the notice of decision.

2. Deadline

That all conditions are satisfied and the Certificate of Official be presented to the Secretary-Treasurer, Committee of Adjustment for certification under Section 53(42) of the Planning Act, R.S.O. 1990 as amended, within one year of the mailing of this notice. You are advised to consult with the Land Registry Office for preapproval of the Certificate of Official to avoid delays.

The Certificate must be registered within one year from the issuance of the certificate as required under Section 53(43) of the Planning Act, R.S.O. 1990, as amended. A copy of the registered transfer certificate shall be provided to the Secretary-Treasurer, Committee of Adjustment to complete your file.

3. No Adverse Impacts

The owner/applicant shall demonstrate to the satisfaction of the City that there are no adverse impacts on neighbouring properties as a result of any modifications to on-site grading or drainage.

4. Reference Plan

That a digital version of a Reference Plan(s) be provided in a PDF and/or AutoCAD Windows readable format on a compact disc (CD), USB memory stick or by email, illustrating the easements as parts on a plan be prepared and presented to the Secretary-Treasurer, Committee of Adjustment prior to the issuance of the Certificate of Official.

The Land Registry Office may pre-approve an alternative parcel description in writing which can be presented to the Secretary-Treasurer, Committee of Adjustment prior to the issuance of the Certificate of Official.

5. Payment of Taxes

The owner/applicant shall contact the Tax Department at tax@cityofkingston.ca and secure in writing from the Treasurer or the Manager of Taxation and Revenue, proof of payment of current taxes and any special charges (not simply a copy of the tax bill) required to be paid out and a statement of proof that is received and shall be provided to the Secretary-Treasurer Committee of Adjustment, prior to the issuance of the

consent certificate. The owner/applicant must pay any outstanding realty taxes and all local improvement charges levied against the property.

6. Civic Address

The owner/applicant shall contact Planning Services once the Reference Plan has been deposited and provided to the City, and obtain a draft civic address for each new lot created and all appropriate fees shall be paid. The owner/applicant shall provide to the Secretary-Treasurer, Committee of Adjustment, written confirmation from the City that the civic address has been obtained prior to the issuance of the consent certificate.

7. Building Permit Application Requirements

The owner/applicant shall provide to the Building Services a copy of the decision of the Committee of Adjustment, together with a copy of the approved drawings, when they make application for a Building Permit.

The drawings submitted with the Building Permit application must, in the opinion of the City, conform to the general intent and description of the approved drawing(s), including any amendments and conditions approved by the Committee of Adjustment, as stated in the decision. It must be noted that additional planning approvals may be required should further zoning deficiencies be identified through the Building Permit application process.

8. Standard Archaeological Condition

In the event that deeply buried or previously undiscovered archaeological deposits are discovered in the course of development or site alteration, all work must immediately cease and the site must be secured. The Cultural Program Branch of the Ministry of Tourism, Culture and Sport (416-314-7132) and the City of Kingston's Planning Services (613-546-4291, extension 3180) must be immediately contacted.

In the event that human remains are encountered, all work must immediately cease and the site must be secured. The Kingston Police (613-549-4660), the Registrar of Cemeteries Regulation Section of the Ontario Ministry of Consumer Business Services (416-326-8404), the Cultural Program Branch of the Ministry of Tourism, Culture and Sport (416-314-7132), and the City of Kingston's Planning Services (613-546-4291, extension 3180) must be immediately contacted.

9. Engineering

Prior to the stamping of the deeds the applicant should provide a noise study to the City for review and approval and ensure that any required mitigation requirements are completed.

Entrance permits are required for any new or altered entrances.

10. Parks

Cash-in-lieu of parkland will be required for the creation of one residential lot. The rate as of January 1st 2021 will be \$1,968.70

11. Forestry

The applicant will require a Tree Permit before building permit is issued to address the Tree preservation of the city owned and city owned/joint ownership trees located at 1444 Sproule Street

12. Site Services Plan

Prior to the issuance of the Certificate of Official, the owner/applicant is to complete a Site Servicing Plan to the satisfaction of Utilities Kingston showing any existing and proposed services, City of Kingston By-Laws only one service is permitted per property and that any existing services not being retained are required to be abandoned at the main(s).

Prior to the issuance of the Certificate of Official, Utilities Kingston will require a proposed site servicing drawing for review and approval for the new severed lot. The sanitary lateral because of the length, Utilities Kingston will require a Plan Profile drawing. Laterals must be 2% slope at a minimum.

The owner/applicant may connect to the watermain along Sproule Street. However, the sanitary service must be connected along Westbrook Road. The sanitary line to serve the severed parcel may be required to cross the retained lands. A servicing easement may be required over the retained parcel to accommodate servicing to the severed lot.

13. Servicing Easement

A private servicing easement may be required in favor of the severed parcel over the retained parcel subject to the satisfaction of Utilities Kingston, Building Services and the Engineering Department for the location of the sanitary service which may cross the retained lot. The location of the easement and its width will be assessed through the Site Servicing plan process.

14. Decommission of existing Septic System

Prior to the issuance of the Certificate of Official, the owner/applicant must abandon the existing on-site sewage disposal system (septic system) and connect to full municipal services to satisfactory of Utilities Kingston.