

By-Law Number xxxxxx

A By-Law to Establish Block 52, Plan 13M-120, as Part of the Public Highway Known as Wheathill Street in the City of Kingston, in Accordance with Section 31(4) of the Municipal Act, Chapter 25, S.O. 2001

Passed: xxxxxxxx

Whereas Section 31, of the Municipal Act, Chapter 25, S.O. 2001, as amended, provides for the establishing and laying out of the lands as public highways;

Therefore be it resolved that the Council of The Corporation of the City of Kingston hereby enacts as follows:

1. That the lands designated as Block 52, Plan 13M-120, are hereby dedicated as part of the public highway known as Wheathill Street in the City of Kingston in accordance with Section 31, of the Municipal Act, Chapter 25, S.O. 2001, as amended.
2. This By-Law shall come into force and take effect when registered in the Land Registry Office by the Clerk of the Municipality.

Given all Three Readings and Passed:

John Bolognone
City Clerk

Bryan Paterson
Mayor

PLAN 1SR 21916
 12-20-08
 LESLIE M. HIGSON SURVEYING L.L.C.
 1001 W. 10th St. Ste. 100
 Lincoln, NE 68502

PLAN OF SURVEY OF
 CONCESSION 2
 COMPLETED PLAN OF
 CONCESSION 2, PARTS 1
 AND PART OF BLOCK 42
 IN SECTION 16, T. 23 N. & 24
 WEST, RANGE 10W, COUNTY OF
 GOSPEL, STATE OF KANSAS
 COUNTY OF HORTON, KANSAS

LESIE M. HIGSON SURVEYING L.L.C.
 1001 W. 10th St. Ste. 100
 Lincoln, NE 68502

SURVEYOR'S CERTIFICATE:
 I, LESLIE M. HIGSON, a duly licensed and qualified Surveyor in the State of Kansas, do hereby certify that the foregoing is a true and correct copy of the original plan of survey as filed in the office of the Register of Deeds for the County of Horton, Kansas, on this 12th day of December, 2008.

NOTE & LEGEND:
 ALL DIMENSIONS ARE IN FEET AND DECIMALS THEREOF.
 ALL DIMENSIONS ARE TO THE CENTER OF THE LINE UNLESS OTHERWISE NOTED.
 ALL DIMENSIONS ARE TO BE MEASURED ALONG THE CENTER OF THE LINE UNLESS OTHERWISE NOTED.
 ALL DIMENSIONS ARE TO BE MEASURED ALONG THE CENTER OF THE LINE UNLESS OTHERWISE NOTED.

NO.	DESCRIPTION	AREA (SQ. FT.)
1	LOT 11	10,000.00
2	LOT 12	10,000.00
3	LOT 13	10,000.00
4	LOT 14	10,000.00
5	LOT 15	10,000.00
6	LOT 16	10,000.00
7	LOT 17	10,000.00
8	LOT 18	10,000.00
9	LOT 19	10,000.00
10	LOT 20	10,000.00
11	LOT 21	10,000.00
12	LOT 22	10,000.00
13	LOT 23	10,000.00
14	LOT 24	10,000.00
15	LOT 25	10,000.00
16	LOT 26	10,000.00
17	LOT 27	10,000.00
18	LOT 28	10,000.00
19	LOT 29	10,000.00
20	LOT 30	10,000.00
21	LOT 31	10,000.00
22	LOT 32	10,000.00
23	LOT 33	10,000.00
24	LOT 34	10,000.00
25	LOT 35	10,000.00
26	LOT 36	10,000.00
27	LOT 37	10,000.00
28	LOT 38	10,000.00
29	LOT 39	10,000.00
30	LOT 40	10,000.00
31	LOT 41	10,000.00
32	LOT 42	10,000.00
33	LOT 43	10,000.00
34	LOT 44	10,000.00
35	LOT 45	10,000.00
36	LOT 46	10,000.00
37	LOT 47	10,000.00
38	LOT 48	10,000.00
39	LOT 49	10,000.00
40	LOT 50	10,000.00

ALL DIMENSIONS ARE TO BE MEASURED ALONG THE CENTER OF THE LINE UNLESS OTHERWISE NOTED.

ALL DIMENSIONS ARE TO BE MEASURED ALONG THE CENTER OF THE LINE UNLESS OTHERWISE NOTED.

ALL DIMENSIONS ARE TO BE MEASURED ALONG THE CENTER OF THE LINE UNLESS OTHERWISE NOTED.

ALL DIMENSIONS ARE TO BE MEASURED ALONG THE CENTER OF THE LINE UNLESS OTHERWISE NOTED.

ALL DIMENSIONS ARE TO BE MEASURED ALONG THE CENTER OF THE LINE UNLESS OTHERWISE NOTED.

ALL DIMENSIONS ARE TO BE MEASURED ALONG THE CENTER OF THE LINE UNLESS OTHERWISE NOTED.

ALL DIMENSIONS ARE TO BE MEASURED ALONG THE CENTER OF THE LINE UNLESS OTHERWISE NOTED.

ALL DIMENSIONS ARE TO BE MEASURED ALONG THE CENTER OF THE LINE UNLESS OTHERWISE NOTED.

ALL DIMENSIONS ARE TO BE MEASURED ALONG THE CENTER OF THE LINE UNLESS OTHERWISE NOTED.

ALL DIMENSIONS ARE TO BE MEASURED ALONG THE CENTER OF THE LINE UNLESS OTHERWISE NOTED.

NO.	DESCRIPTION	AREA (SQ. FT.)
1	LOT 11	10,000.00
2	LOT 12	10,000.00
3	LOT 13	10,000.00
4	LOT 14	10,000.00
5	LOT 15	10,000.00
6	LOT 16	10,000.00
7	LOT 17	10,000.00
8	LOT 18	10,000.00
9	LOT 19	10,000.00
10	LOT 20	10,000.00
11	LOT 21	10,000.00
12	LOT 22	10,000.00
13	LOT 23	10,000.00
14	LOT 24	10,000.00
15	LOT 25	10,000.00
16	LOT 26	10,000.00
17	LOT 27	10,000.00
18	LOT 28	10,000.00
19	LOT 29	10,000.00
20	LOT 30	10,000.00
21	LOT 31	10,000.00
22	LOT 32	10,000.00
23	LOT 33	10,000.00
24	LOT 34	10,000.00
25	LOT 35	10,000.00
26	LOT 36	10,000.00
27	LOT 37	10,000.00
28	LOT 38	10,000.00
29	LOT 39	10,000.00
30	LOT 40	10,000.00
31	LOT 41	10,000.00
32	LOT 42	10,000.00
33	LOT 43	10,000.00
34	LOT 44	10,000.00
35	LOT 45	10,000.00
36	LOT 46	10,000.00
37	LOT 47	10,000.00
38	LOT 48	10,000.00
39	LOT 49	10,000.00
40	LOT 50	10,000.00

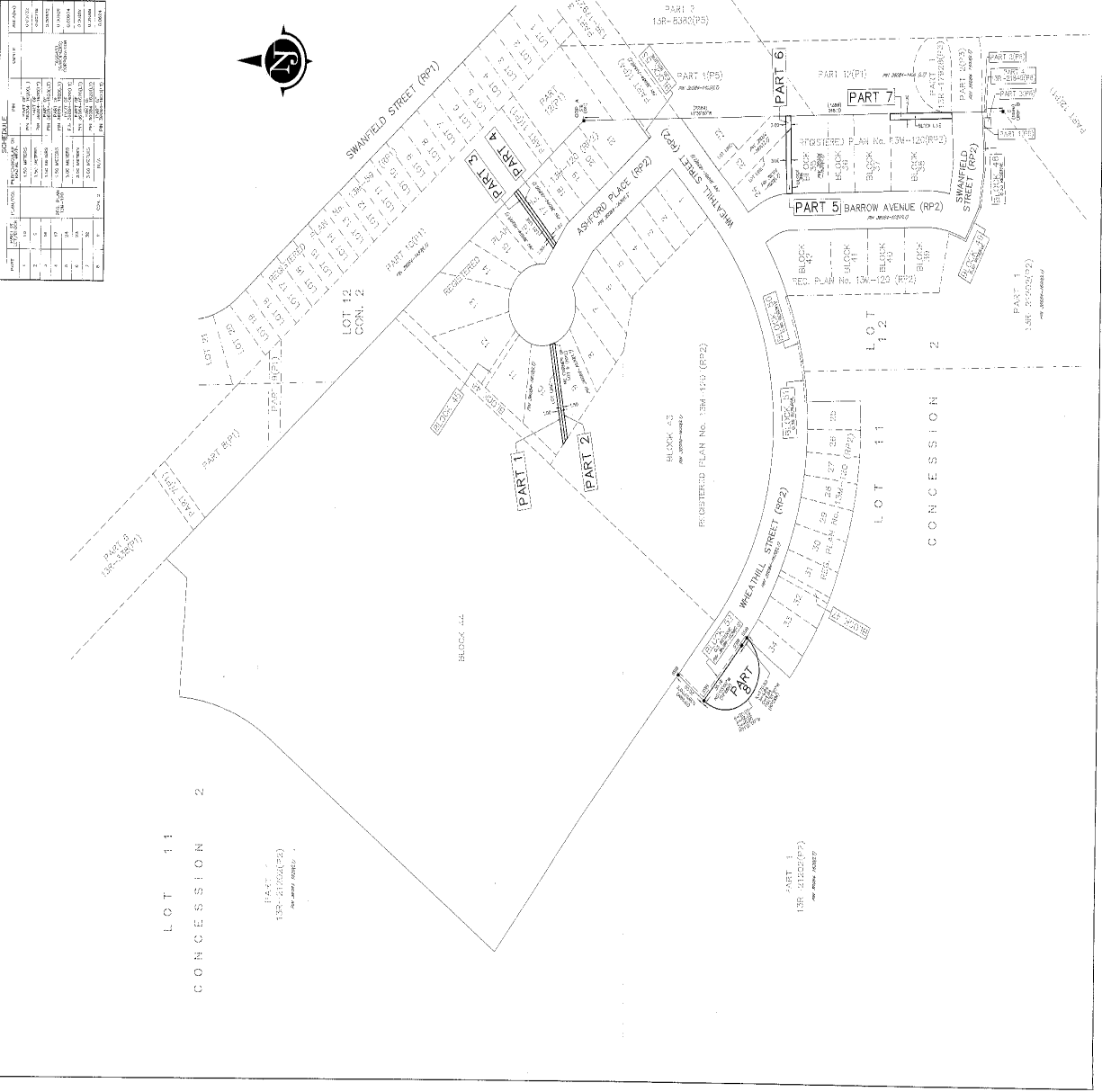

LESIE M. HIGSON SURVEYING L.L.C.
 1001 W. 10th St. Ste. 100
 Lincoln, NE 68502

